

Facility Information

Name: Giant Eagle, Inc. - GetGo # 3538

Shipper:

Department:

Site Number: of

State Fees Total: 170

Report Year: 2014

ADDRESS

Street Address:

1416 Ety Shops Way
Lancaster OH 43130 USA

County:Fairfield Fire District: LANCASTER FIRE DEPARTMENT Cross Street:

Mailing Adress:

101 Kappa Drive
Pittsburgh PA 15238 USA

Email:

PHONES (Type & Phone Number)

24-hour 724-996-9500

CONTACTS

Giant Eagle, Inc.,

Phone: Work: 412-963-5244

Division of State Fire Marshall

Bureau of Underground Storage Tank Regulations,

Phone: Work: 614-752-7938

LANCASTER FIRE DEPARTMENT,

Phone: Work: 740-687-6642

Scheponik, Mike , Regional Facilities Manager

Phone: 24-hour: 412-559-4466

Phone: Work: 412-963-5244

Slater, Barry, Environmental Specialist

Phone: Work: 412-963-5244

Phone: 24-hour: 724-996-9500

OT

CHEMICAL INVENTORY

E-85

CHECKLIST

Submitted general site plan of facility to the state and local emergency planners (Sections 301-303 of ERCRA, 40 CFR sections 300 and 355).

MSDS received with Tier II forms

All facility info (not including chemical info) is identical to last year's submission

Are dikes or other safeguard measures employed?

Site coordinate abbreviations submitted

Chemicals in Inventory records for facility

EHS Chemicals in Inventory records for facility

Screening & Scenarios records for facility

Incident records for facility

Facility plotted in MARPLOT

Date Tier II Signed: 1/28/2015 Signature: Barry Slater

ID CODES

NAICS, 44711, Gasoline Stations with Convenience Stores

State ID, 23010071, BUSTR FACILITY ID #

SIC, 5541, GASOLINE SERVICE STATIONS

OT

Facility Information

Dun & Bradstreet, 00-791-5713,

REGULATORY INFORMATION

Subject to Emergency Planning under Section 302 of EPCRA (40 CFR part 355)? Yes No
Subject to Chem. Accident Prevention under Section 112(r) of CAA (40 CFR part 68, Risk Mgmt. Pgm.)? Yes No

Is the facility manned? Manned Unmanned Maximum No. of Occupants: 6

STATE FIELDS

Ohio requests the following:

Initial Filing (First Time Filer): NO

Updated Filing: NO

Annual Filing: YES

Confidential Location Forms Included: NO

Total EHS Chemicals Included: 0

Number of Chemicals Included: 1

Site or Operating Division Name: Giant Eagle, Inc. - GetGo # 3538

Facility Name has changed: NO

Name of previous facility name (if known):

Owner / Operator has changed: NO

Name of previous parent company/owner (if known):

Requested Contacts:

Fire Dept, 2nd Emergency Contact

Regulatory POC, Emergency Contact email & fax

INCIDENTS

No Incident data available.

MAP DATA

Latitude: 39.738882 Longitude: -82.63682

Record is linked to MARPLOT object

SCREENING & SCENARIOS

No Screening & Scenarios data available.

LOCATIONS

Location: Tank Field Chemical: E-85 Amount: 25200 pounds

Type: Below ground tank Pressure: Ambient pressure Temperature: Ambient temperature

NOTES

This facility discontinued the storage of "E-85" in October 2014. No report will be submitted for the 2015 reporting year.

**Tier2 Submit
Calendar Year 2014
Certification**

I hereby certify that I have reviewed the information submitted on the magnetic media enclosed for the facility listed on this certification and that, to the best of my knowledge and belief, the submitted information is true and complete and that the amounts and values in this report are accurate based on data available to the owners/operator of this facility.

Barry Slater

Environmental Specialist

Name

Title



2-6-15

Signature

Date Signed

Facility Name Giant Eagle, Inc. - GetGo #3538

Facility Address 1416 Ety Shops Way
Lancaster, OH 43130

County Fairfield

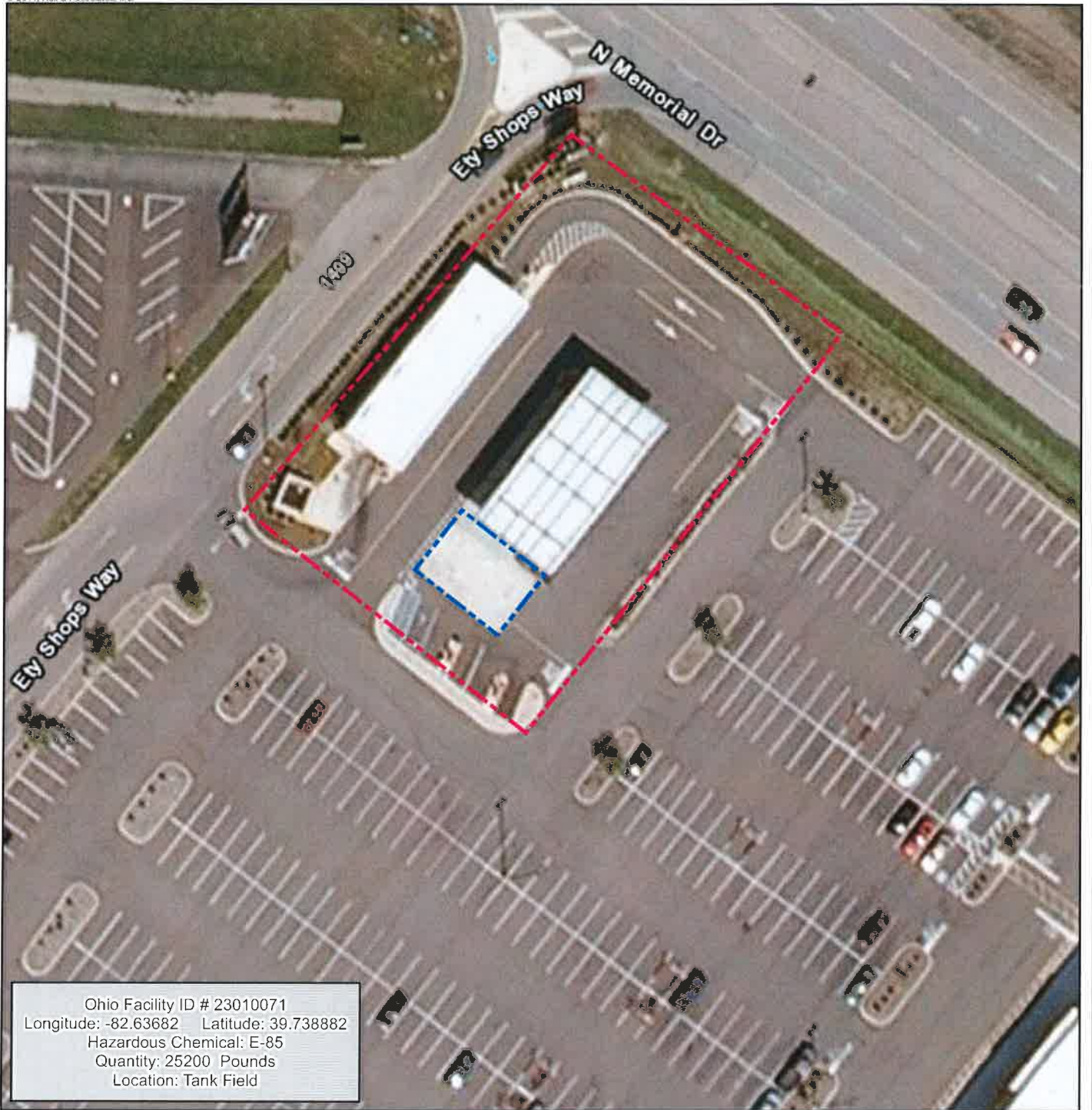

Ohio Facility ID # 23010071
 Longitude: -82.63682 Latitude: 39.738882
 Hazardous Chemical: E-85
 Quantity: 25200 Pounds
 Location: Tank Field



Legend

-  Tank Field
-  Approximate Facility Boundary

Source: The topographic map was acquired through the USGS Topographic Map web service. Topo quadrangle date not provided.

The aerial photo in the inset was acquired through the Microsoft Virtual Earth Aerial Photography web service. Aerial photography date not provided.

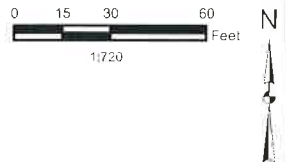

Campbells Run Business Center Phone: (412) 446-0315
 530 Business Center Drive, Suite 320 Fax: (412) 446-0324
 Pittsburgh, PA 15205 www.hullinc.com

Giant Eagle, Inc.
 GetGo # 3538

Site Location Map

1416 Ety Shops Way
 Lancaster, Ohio 43130

Date:
 April 2012

File Name:
 EGL035_01_Ohio3538.mxd
 Edited: 4/13/2012 By: jsheidan