



State Emergency Response Commission

Facility Identification Form

c/o Ohio EPA, Lazarus Government Center
50 W. Town St., Ste. 700
PO Box 1049
Columbus, OH 43216-1049

Reporting Period: January 1 to December 31, 2018

- Negative
- EHS Reported
- First Time Filer

Facility Name Change

Previous Facility Name: _____

County: Franklin

Facility Identification

Name <u>Rushereek Feed & Supply Co Inc</u>		Maximum No. of Occupants: <input type="checkbox"/> N/A	<input checked="" type="checkbox"/> Manned <input type="checkbox"/> Unmanned
Address <u>103 S. Broad St</u>		City <u>Bremen</u>	State <u>OH</u> Zip Code <u>43107 - 1196</u>
Latitude <u>394220</u>	Longitude <u>- 822537</u>	NAICS Code	Telephone Number (include area code) <u>(740) 569 - 4105</u>
Dun & Bradstreet # <u>00 - 430 - 3103</u>	TRI Facility ID# <input checked="" type="checkbox"/> N/A	RMP ID# <input checked="" type="checkbox"/> N/A	

Subject to Chemical Accident Prevention under Section 112(r) of CAA (40 CFR part 68, Risk Management Program)? Yes No

Subject to Emergency Planning under Section 302 of EPCRA (40 CFR part 355)? Yes No

Owner or Operator Information

Parent Company Information (optional)

Name <u>Terry W. Bell</u>	Name	Dun & Bradstreet #
Address <u>11639 Heyd Rd</u>	Address	
City <u>Bremen</u> State <u>Oh</u> Zip <u>43107</u>	City	State Zip
Email <u>rushereekfeed@frontier.com</u>	Email	
Telephone Number (include area code) <u>(740) 569 - 4105</u>	Telephone Number (include area code)	

Facility Emergency Coordinator (if applicable)

Tier 2 Information Contact

Name <u>Terry W Bell</u>	Name <u>Terry W Bell</u>
Title <u>Manager</u>	Title <u>Manager</u>
Email <u>rushereekfeed@frontier.com</u>	Email <u>rushereekfeed@frontier.com</u>
Telephone Number (include area code) <u>(740) 569 - 4105</u>	Telephone Number (include area code) <u>(740) 569 - 4105</u>
24-hour Number (include area code) <u>(740) 438 - 3540</u>	24-hour Number (include area code) <u>(740) 438 - 3540</u>

Emergency Contacts

Name <u>Terry W Bell</u>	Name <u>Virginia E. Felkner</u>
Title <u>Manager</u>	Title <u>Secretary</u>
Email <u>rushereekfeed@frontier.com</u>	Email <u>rushereekfeed@frontier.com</u>
Telephone Number (include area code) <u>(740) 569 - 4105</u>	Telephone Number (include area code) <u>(740) 569 - 4105</u>
24-hour Number (include area code) <u>(740) 438 - 3540</u>	24-hour Number (include area code) <u>(740) 438 - 0664</u>

Certification (Read and sign after completing all sections)

I certify under penalty of law that I have personally examined and am familiar with the information submitted in pages one through _____, and that based on my inquiry of those individuals responsible for obtaining the information, I believe that the submitted information is true, accurate and complete.

Name of owner/operator OR owner/operator's authorized representative <u>Terry W Bell</u>	Official title of owner/operator OR owner/operator's authorized representative <u>Manager</u>
Signature <u>Terry W Bell</u>	Date Signed <u>2/22/2019</u>

RECEIVED

FEB 27 2019

FAIRFIELD COUNTY
OFFICE OF EMERGENCY MANAGEMENT
AND HOMELAND SECURITY

110

Emergency and Hazardous Chemical Inventory

	4.1 Facility Name: <u>Rushereek Feed & Supply Co. Inc.</u>		4.2 For filing date: <u>3/1/2019</u>	Page <u>1</u> of <u>1</u>							
	Address: <u>103 S. Broad ST.</u>		County: <u>Fairfield</u>								
	City: <u>Bremen</u>		State: <u>OH</u>	Zip: <u>43107</u>							
4.2 <input type="checkbox"/> Check if Revision		4.3 <input checked="" type="checkbox"/> Site Map Attached		4.4 <input type="checkbox"/> Check here if storage location and facility map are confidential							
5.0 Chemical Description			Inventory Amount (lbs. or range code)	Storage Locations	Type of Storage	Storage Conditions					
<input checked="" type="checkbox"/> Pure <input type="checkbox"/> Mixture			Maximum Amount Code <u>02</u> Pounds <u>400#</u>	1. <u>B-01</u>	<u>Plastic Bucket Jug</u> <u>Warehouse</u>	Temperature	Pressure				
EHS <input checked="" type="checkbox"/> Yes <input type="checkbox"/> No Trade Secret <input type="checkbox"/> Yes <input checked="" type="checkbox"/> No <input type="checkbox"/> Solid <input checked="" type="checkbox"/> Liquid <input type="checkbox"/> Gas						2. <u>B-08</u>	<u>Plastic Bucket / Jug</u> <u>Warehouse</u>	<u>Ambient</u>	<u>Ambient</u>		
Chemical Name: <u>Paraguard Dichloride</u>			Avg. Daily Amount								
CAS No. <u>1910-42-5</u>			Code								
If mixture, Name of EHS(s) Name:			Pounds								
CAS No.			Days Onsite								
Non-EHS(s) Name (optional):											
Physical Hazards				Health Hazards							
<input type="checkbox"/> Explosive <input checked="" type="checkbox"/> Flammable (gases, aerosols, liquids or solids) <input checked="" type="checkbox"/> Oxidizer (liquid, solid or gas) <input type="checkbox"/> Self-reactive <input type="checkbox"/> Pyrophoric (liquid or solid) <input type="checkbox"/> Pyrophoric Gas <input type="checkbox"/> Self-heating				<input type="checkbox"/> Organic peroxide <input checked="" type="checkbox"/> Corrosive to metal <input type="checkbox"/> Gas under pressure (compressed gas) <input type="checkbox"/> In contact with water emits flammable gas <input type="checkbox"/> Combustible dust <input type="checkbox"/> Hazard not otherwise classified				<input checked="" type="checkbox"/> Acute toxicity (any route of exposure) <input checked="" type="checkbox"/> Skin corrosion or irritation <input checked="" type="checkbox"/> Serious eye damage or eye irritation <input checked="" type="checkbox"/> Respiratory or skin sensitization <input type="checkbox"/> Germ cell mutagenicity <input type="checkbox"/> Carcinogenicity			
				<input type="checkbox"/> Reproductive toxicity <input checked="" type="checkbox"/> Specific target organ toxicity (single or repeated exposure) <input type="checkbox"/> Aspiration hazard <input type="checkbox"/> Simple asphyxiant <input type="checkbox"/> Hazard not otherwise specified							

Table I — Reporting Ranges						Table II — Storage Types (Examples)				Table III — Pressure and Temperature Conditions		
Range Value	Weight Range in Pounds		Range Value	Weight Range in Pounds		Range Value	Weight Range in Pounds					
	From	To		From	To		From	To				
01	0	99	06	10,000	24,999	10	100,000	499,999	• Above-ground tank • Below-ground tank • Tank inside building • Steel drum • Plastic or non-metallic drum • Can • Carboy • Silo • Fiber drum • Bag • Box • Cylinder • Glass bottles or jugs • Plastic bottles or jugs • Tote bin • Tank wagon • Rail car • Battery Pressure • Ambient pressure • Greater than ambient pressure • Less than ambient pressure Temperature • Ambient temperature • Greater than ambient temperature • Less than ambient temperature but not cryogenic • Cryogenic conditions			
02	100	499	07	25,000	49,999	11	500,000	999,999				
03	500	999	08	50,000	74,999	12	1,000,000	9,999,999				
04	1,000	4,999	09	75,000	99,999	13	10,000,000	Greater than 10 million				
05	5,000	9,999										

Residential

Light Industry

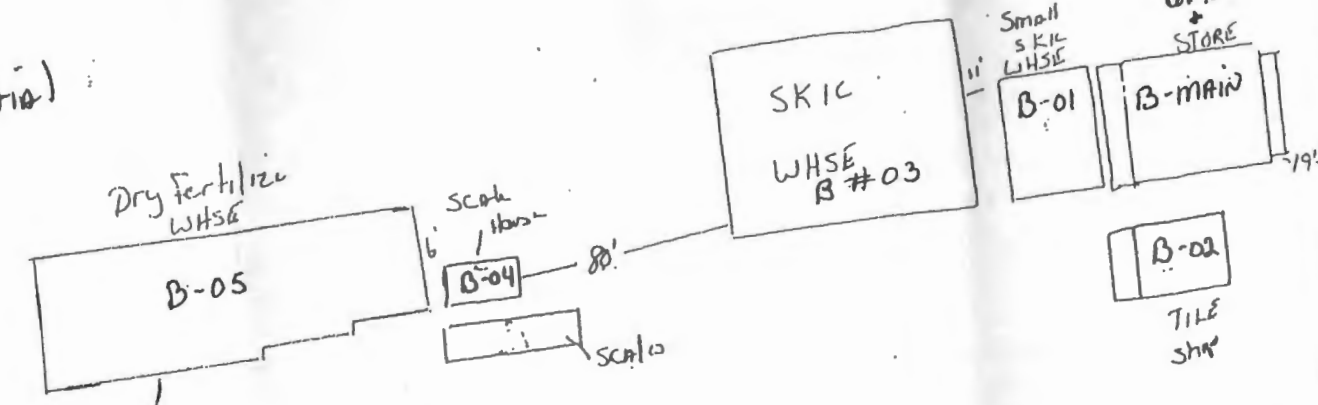

SR 664

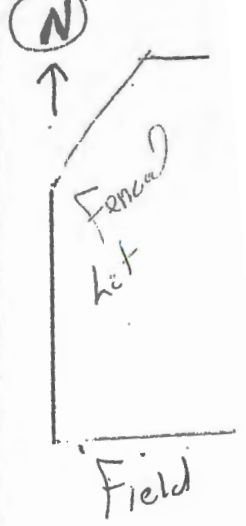

Rushcreek Feed & Supply Co. Inc.

103 S. Broad ST.

Bremen, Ohio 43107

Scale 1" = 65'

Feb 22, 2019

Residential

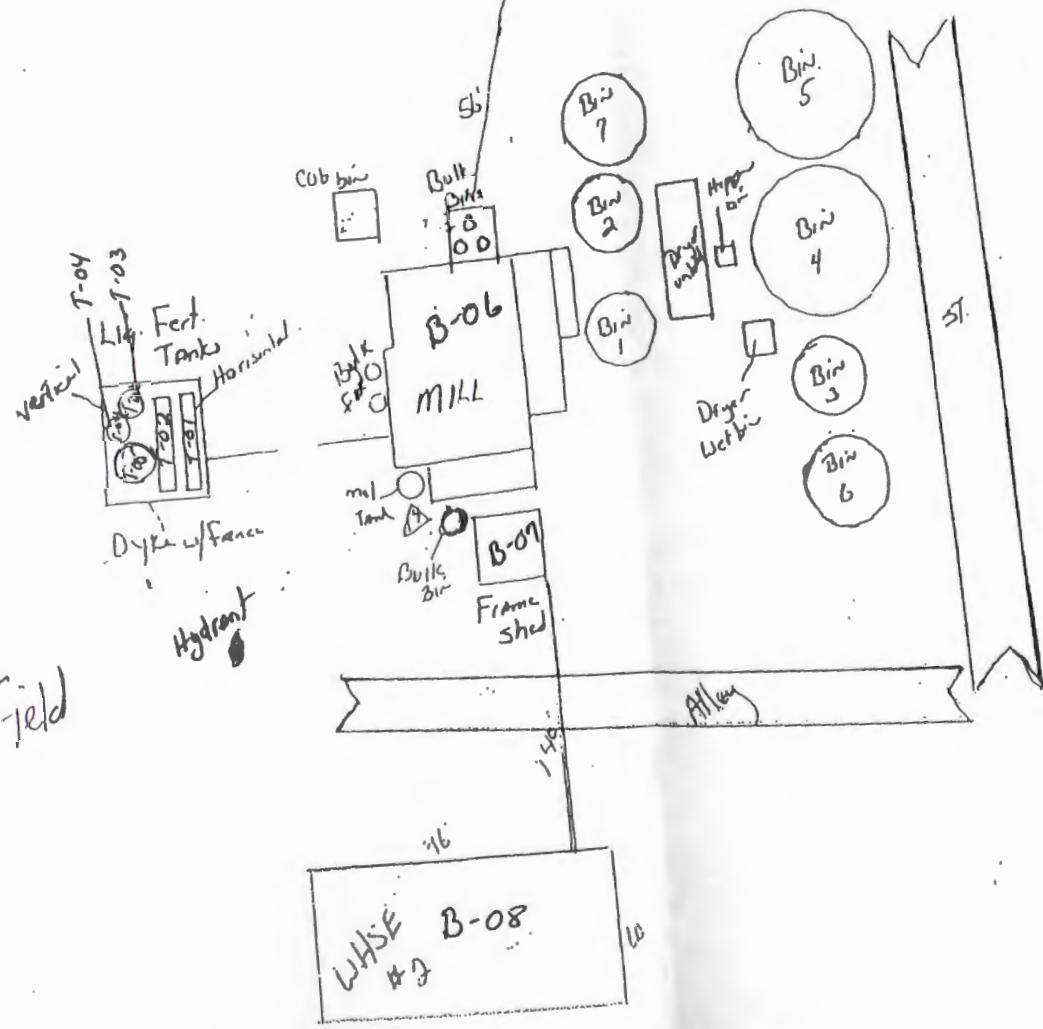

Field