



State Emergency Response Commission

Facility Identification Form

c/o Ohio EPA, Lazarus Government Center
50 W. Town St., Ste. 700
PO Box 1049
Columbus, OH 43216-1049

Reporting Period: January 1 to December 31, 2017

- Negative
- EHS Reported
- First Time Filer

Facility Name Change

Previous Facility Name: _____

County: Fairfield

Facility Identification

Name <u>Spices Motors, Inc. dba Buckeye Honda</u>		Maximum No. of Occupants: <input type="checkbox"/> N/A <input checked="" type="checkbox"/> Manned <input type="checkbox"/> Unmanned
Address <u>2615 N. Memorial Dr.</u>		City <u>LANCASTER</u>
Latitude <u>39.740906</u>	Longitude <u>-82.639986</u>	Telephone Number (include area code) <u>(740) 653-7678</u>
Dun & Bradstreet # -	TRI Facility ID# <input checked="" type="checkbox"/> N/A	RMP ID# <input checked="" type="checkbox"/> N/A

Subject to Chemical Accident Prevention under Section 112(i) of CAA (40 CFR part 68, Risk Management Program)? Yes No

Subject to Emergency Planning under Section 302 of EPCRA (40 CFR part 355)? Yes No

Owner or Operator Information		Parent Company Information (optional)	
Name <u>Scott Thomas</u>	Name <u>Buckeye Nissan</u>	Dun & Bradstreet # -	
Address <u>5752 Bauman Hill Rd.</u>	Address <u>3820 Parkway Lane</u>		
City <u>Lancaster</u>	City <u>Hilliard</u>	State <u>OH</u>	Zip <u>43026</u>
Email <u>S.thomas@buckeyecars.com</u>	Email <u>Sthomas@buckeyecars.com</u>		
Telephone Number (include area code) <u>(740) 407-1530</u>	Telephone Number (include area code) <u>(614) 771-2345</u>		

Facility Emergency Coordinator (if applicable)		Tier 2 Information Contact	
Name <u>Jasen Hosafros</u>	Name -	Title -	
Title <u>Service Manager</u>	Title -	Email -	
Email <u>jhosafros@buckeyecars.com</u>	Email -	Telephone Number (include area code) -	
Telephone Number (include area code) <u>(740) 243-5317</u>	24-hour Number (include area code) <u>(740) 243-5317</u>		

Emergency Contacts			
Name <u>Jasen Hosafros</u>	Name <u>Scott Thomas</u>	Title <u>GM</u>	
Title <u>Service Manager</u>	Title <u>GM</u>	Email <u>Sthomas@buckeyecars.com</u>	
Email <u>jhosafros@buckeyecars.com</u>	Email <u>Sthomas@buckeyecars.com</u>	Telephone Number (include area code) <u>(740) 407-1530</u>	
Telephone Number (include area code) <u>(740) 243-5317</u>	24-hour Number (include area code) <u>(740) 243-5317</u>	24-hour Number (include area code) <u>(740) 407-1530</u>	24-hour Number (include area code) <u>(740) 407-1530</u>

Certification (Read and sign after completing all sections)

I certify under penalty of law that I have personally examined and am familiar with the information submitted in pages one through _____, and that based on my inquiry of those individuals responsible for obtaining the information, I believe that the submitted information is true, accurate and complete.

Name of owner/operator OR owner/operator's authorized representative <u>[Signature]</u>	Official title of owner/operator OR owner/operator's authorized representative <u>Vice President</u>
Signature <u>[Signature]</u>	Date Signed <u>1/12/2018</u>

0/1

Tier 2 Facility Identification Form (EPA 0316)

RECEIVED

FEB - 1 2018

FAIRFIELD COUNTY
OFFICE OF EMERGENCY MANAGEMENT
AND HOMELAND SECURITY

Emergency and Hazardous Chemical Inventory

Ohio State Emergency Response Commission	4.1 Facility Name: <i>Spires Motors Inc dba Buckeye Hardware</i>	4.2 For filing date: <i>3/11/2018</i>	Page <i>1</i> of <i>1</i>			
	Address: <i>2615 N. Memorial Dr.</i>	County: <i>Fairfield</i>				
	City: <i>Lancaster</i>	State: <i>OH</i>	Zip: <i>43130</i>			
4.2 <input type="checkbox"/> Check if Revision		4.4 <input type="checkbox"/> Check here if storage location and facility map are confidential				
4.3 <input checked="" type="checkbox"/> Site Map Attached						
5.0 Chemical Description		Inventory Amount (lbs. or range code)	Storage Locations	Type of Storage	Storage Conditions	
<input type="checkbox"/> Pure <input checked="" type="checkbox"/> Mixture EHS: <input type="checkbox"/> Yes <input checked="" type="checkbox"/> No Trade Secret: <input type="checkbox"/> Yes <input checked="" type="checkbox"/> No <input type="checkbox"/> Solid <input checked="" type="checkbox"/> Liquid <input type="checkbox"/> Gas		Maximum Amount Code <i>2,500</i> <i>Gallons</i>	<i>T-1</i>	<i>Above ground tank</i>	<i>Amb Cont</i>	<i>Ambient</i>
Chemical Name: <i>Used Motor Oil</i>		Avg. Daily Amount Code <i>1,000</i> <i>Gallons</i>				
CAS No. <i>70514-12-4</i>		Maximum Amount of each EHS in the Mixture Range Code:				
If mixture, Name of EHS(s) Name:		Days Onsite <i>365</i>				
CAS No.						
Non-EHS(s) Name (optional):						
Physical Hazards			Health Hazards			
<input type="checkbox"/> Explosive <input type="checkbox"/> Flammable (gases, aerosols, liquids or solids) <input type="checkbox"/> Oxidizer (liquid, solid or gas) <input type="checkbox"/> Self-reactive <input type="checkbox"/> Pyrophoric (liquid or solid) <input type="checkbox"/> Pyrophoric Gas <input type="checkbox"/> Self-heating			<input type="checkbox"/> Organic peroxide <input type="checkbox"/> Corrosive to metal <input type="checkbox"/> Gas under pressure (compressed gas) <input type="checkbox"/> In contact with water emits flammable gas <input type="checkbox"/> Combustible dust <input type="checkbox"/> Hazard not otherwise classified			
			<input type="checkbox"/> Acute toxicity (any route of exposure) <input checked="" type="checkbox"/> Skin corrosion or irritation <input checked="" type="checkbox"/> Serious eye damage or eye irritation <input checked="" type="checkbox"/> Respiratory or skin sensitization <input checked="" type="checkbox"/> Germ cell mutagenicity <input checked="" type="checkbox"/> Carcinogenicity			
			<input checked="" type="checkbox"/> Reproductive toxicity <input checked="" type="checkbox"/> Specific target organ toxicity (single or repeated exposure) <input checked="" type="checkbox"/> Aspiration hazard <input type="checkbox"/> Simple asphyxiant <input type="checkbox"/> Hazard not otherwise specified			

Table I — Reporting Ranges						Table II — Storage Types (Examples)				Table III — Pressure and Temperature Conditions				
Range Value	Weight Range in Pounds		Range Value	Weight Range in Pounds		Range Value	Weight Range in Pounds		From	To	From	To	From	To
	From	To		From	To		From	To						
01	0	99	06	10,000	24,999	10	100,000	499,999						
02	100	499	07	25,000	49,999	11	500,000	999,999						
03	500	999	08	50,000	74,999	12	1,000,000	9,999,999						
04	1,000	4,999	09	75,000	99,999	13	10,000,000	Greater than 10 million						
05	5,000	9,999												

Buckeye Honda
2615 N. Memorial Drive
Lancaster, OH 43130



MAP LEGEND	
	Eyewash Station
	Fire Extinguisher
	First Aid Kit
	MSDS Location
	Gas Shutoff
	Electrical Shutoff
	Oil/Water Separator

EMERGENCY INFORMATION
POISON CONTROL
1-800-222-1222
IN ANY EMERGENCY
CALL 911



SECONDARY
EVACUATION
ASSEMBLY
POINT

OIL TANK
Jaron Alf

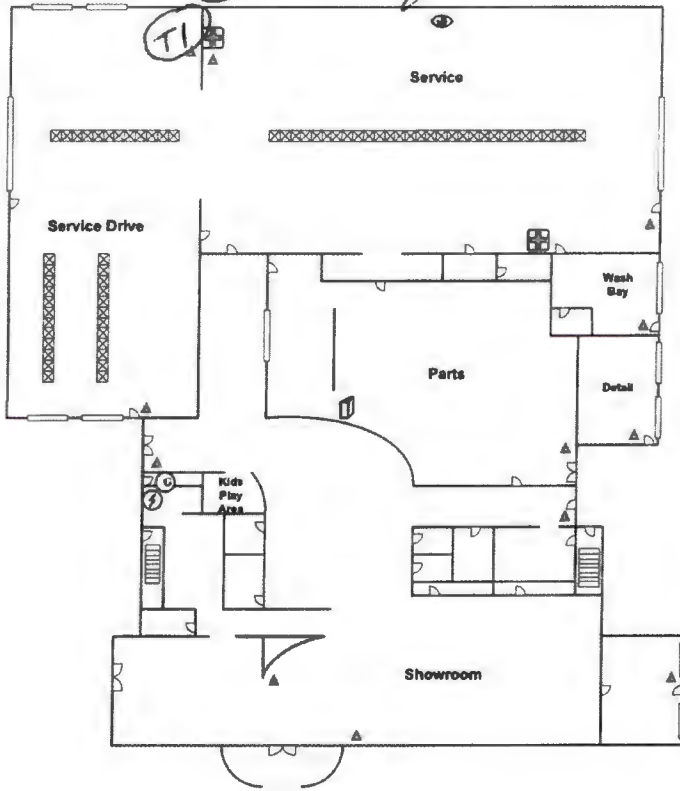

PRIMARY
EVACUATION
ASSEMBLY
POINT

N. Memorial Drive

KPA