

Facility Information

Name: SRI OHIO, INC.

Shipper:

Department:

Site Number: of

State Fees Total: 400.00

Report Year: 2019

ADDRESS

Street Address:

1061 MILL PARK DRIVE
LANCASTER OH 43130 USA

County: Fairfield Fire District: LANCASTER FD 1596 E. MAIN ST. LANCASTER, OH 43130 Cross Street:

Mailing Address:

1-5

Email:

PHONES (Type & Phone Number)

24-hour (740) 653-5800

CONTACTS

SRI OHIO, INC., , OWNER

Phone: 24-hour: (740) 653-5800

Phone: FAX: (740) 653-5813

ANDRE, MARC, President

Phone: Work: 514-617-5149

Phone: 24-hour: 514-426-8700

SPARKMAN, DAVE, PLANT MANAGER

Phone: 24-hour: 740-785-8395

Phone: Emergency: 740-653-5800

CHEMICAL INVENTORY

HYDRATED LIME

BX10842H108 BLUE GREEN GLASS COATING

HS112B740 HYBRID POWDER COATING (BLUE)

E240-G1 PRO-BLACK POWDER COATING

LEAD ACID BATTERY, WET,

7664-93-9 SULFURIC ACID

CHECKLIST

Submitted general site plan of facility to the state and local emergency planners (Sections 301-303 of ERCRA, 40 CFR sections 300 and 355).

SDS received with Tier II forms

All facility info (not including chemical info) is identical to last year's submission

Are dikes or other safeguard measures employed?

Site coordinate abbreviations submitted

Chemicals in Inventory records for facility

EHS Chemicals in Inventory records for facility

Screening & Scenarios records for facility

Incident records for facility

Facility plotted in MARPLOT

Date Tier II Signed: 1/9/2020 Signature: DAVE SPARKMAN / PLANT MANAGER

June 16, 2020

ID CODES

NAICS, 323113, Commercial Screen Printing

Dun & Bradstreet, 036065165,

Facility Information

SIC, 2759, COMMERCIAL PRINTING, NEC
EIN #, 42-1772220,

REGULATORY INFORMATION

Subject to Emergency Planning under Section 302 of EPCRA (40 CFR part 355)? Yes No
Subject to Chem. Accident Prevention under Section 112(r) of CAA (40 CFR part 68, Risk Mgmt. Pgm.)? Yes No

Is the facility manned? Manned Unmanned Maximum No. of Occupants: 100

STATE FIELDS

Ohio requests the following:

Initial Filing (First Time Filer): NO

Updated Filing: NO

Annual Filing: YES

Confidential Location Forms Included: NO

Total EHS Chemicals Included (Not Including Below-threshold Chemicals): 1

Number of Chemicals Included (Not Including Below-threshold Chemicals): 6

Facility name has changed since last Tier II filing: NO

Previous facility name (if known):

Owner/Operator has changed since last Tier II filing: NO

Previous parent company/owner (if known):

INCIDENTS

No Incident data available.

MAP DATA

Latitude: 39.732841 Longitude: -82.671539

Record is linked to MARPLOT object

SCREENING & SCENARIOS

No Screening & Scenarios data available.

LOCATIONS

Location: AREAS I & L Chemical: HYDRATED LIME Amount:

Type: Bag Pressure: Ambient pressure Temperature: Ambient temperature

Location: AREAS A, P, Q & V Chemical: BX10842H108 BLUE GREEN GLASS COATING Amount:

Type: Bag Pressure: Ambient pressure Temperature: Ambient temperature

Location: AREAS A, P, Q & V Chemical: BX10842H108 BLUE GREEN GLASS COATING Amount:

Type: Box Pressure: Ambient pressure Temperature: Ambient temperature

Location: AREA X & Y Chemical: HS112B740 HYBRID POWDER COATING (BLUE) Amount:

Type: Bag Pressure: Ambient pressure Temperature: Ambient temperature

Location: AREA X & Y Chemical: HS112B740 HYBRID POWDER COATING (BLUE) Amount:

Type: Box Pressure: Ambient pressure Temperature: Ambient temperature

Location: AREA X & Y Chemical: E240-G1 PRO-BLACK POWDER COATING Amount:

Type: Bag Pressure: Ambient pressure Temperature: Ambient temperature

Location: AREA X & Y Chemical: E240-G1 PRO-BLACK POWDER COATING Amount:

Type: Box Pressure: Ambient pressure Temperature: Ambient temperature

Location: AREAS A, B, D, H, L, V, & W Chemical: LEAD ACID BATTERY, WET, Amount:

Type: Battery Pressure: Ambient pressure Temperature: Ambient temperature

Location: AREAS A, B, D, H, L, V, & W Chemical: SULFURIC ACID Amount:

Type: Battery Pressure: Ambient pressure Temperature: Ambient temperature

NOTES

No Notes data available.

SRI Ohio, Inc.

By:

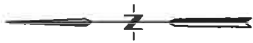

Storm Drain
w/ Sump

Loading
Docks

Fire
Hydrant

Parking

Mill Park Drive

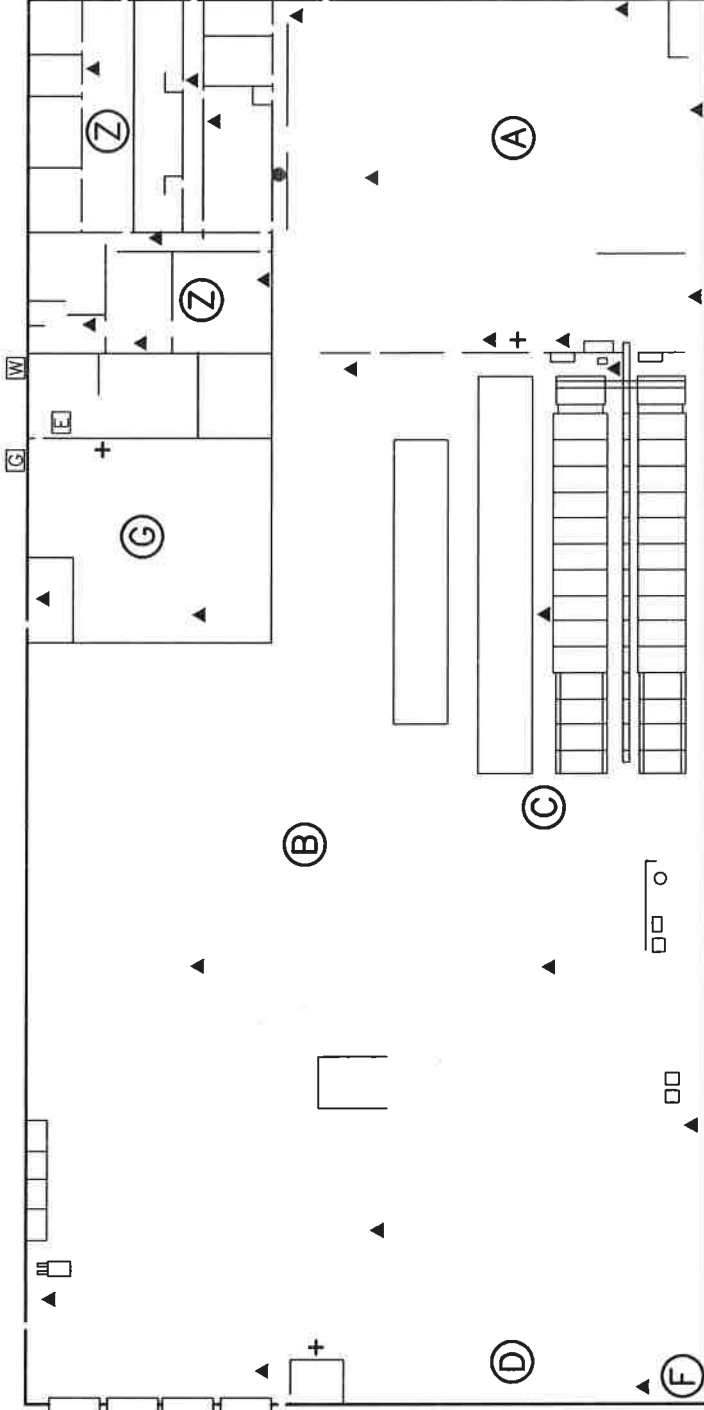

Key

- (A) Production
- (B) Warehouse
- (C) Ovens (4)
- (D) Storage
- (E) Solvent Storage
- (F) Maintenance
- (Z) Office
- ▲ Fire Extinguisher
- + First Aid Kit
- Eye Wash Station
- [E] Electrical Shutoff
- [W] Water Shutoff
- [G] Gas Shutoff

FACILITY LAYOUT

Company	SRI Ohio, Inc.
Address	1061 Mill Park Drive
City	Lancaster
State	Ohio
County	Fairfield
Date	07/19

SRI Ohio, Inc.

By:

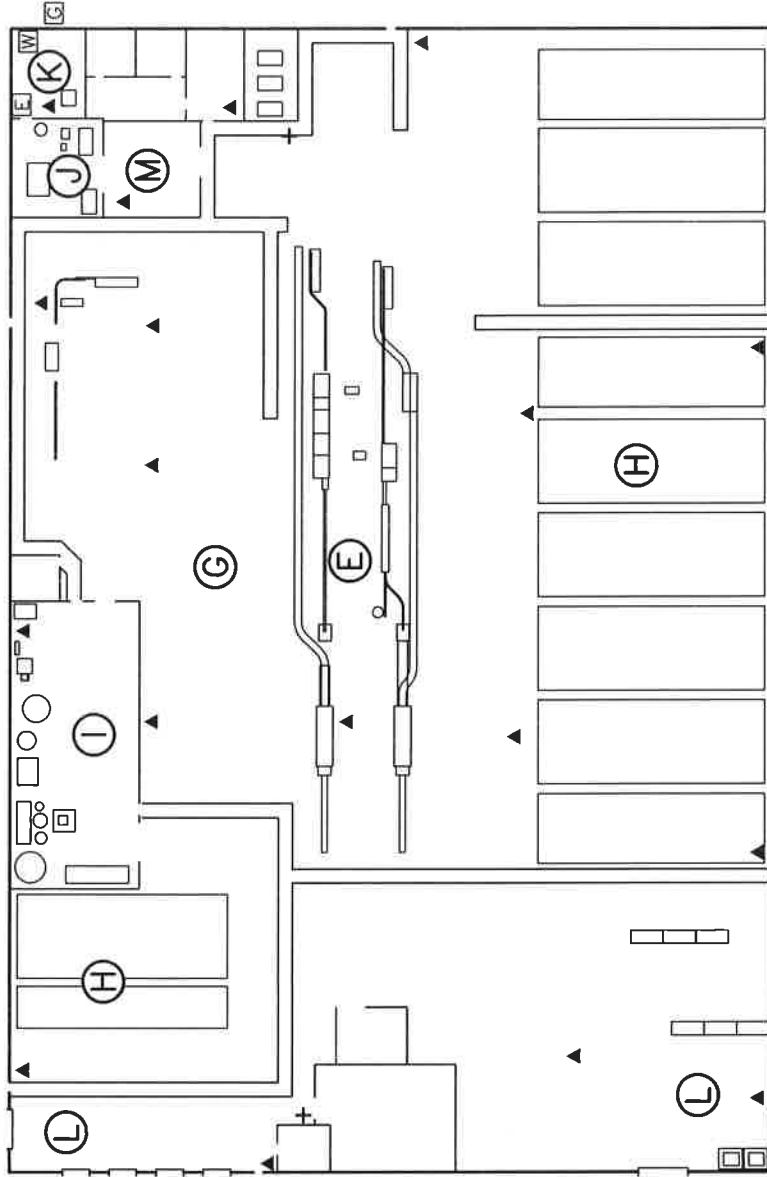

Key

- (E) Production
- (H) Warehouse
- (L) Acid Etch Production
- (J) Boiler
- (K) Janitorial Supplies
- (L) Chemical Storage
- (M) Maintenance Room
- (W) Fire Extinguisher
- (G) First Aid Kit
- (H) Electrical Shutoff
- (W) Water Shutoff
- (G) Gas Shutoff

FACILITY LAYOUT

Company	SRI Ohio, Inc.
Address	1031 Mill Park Drive
City	Lancaster
County	Fairfield
State	Ohio
Date	07/19

SRI Ohio, Inc.

By:



Mill Park Drive

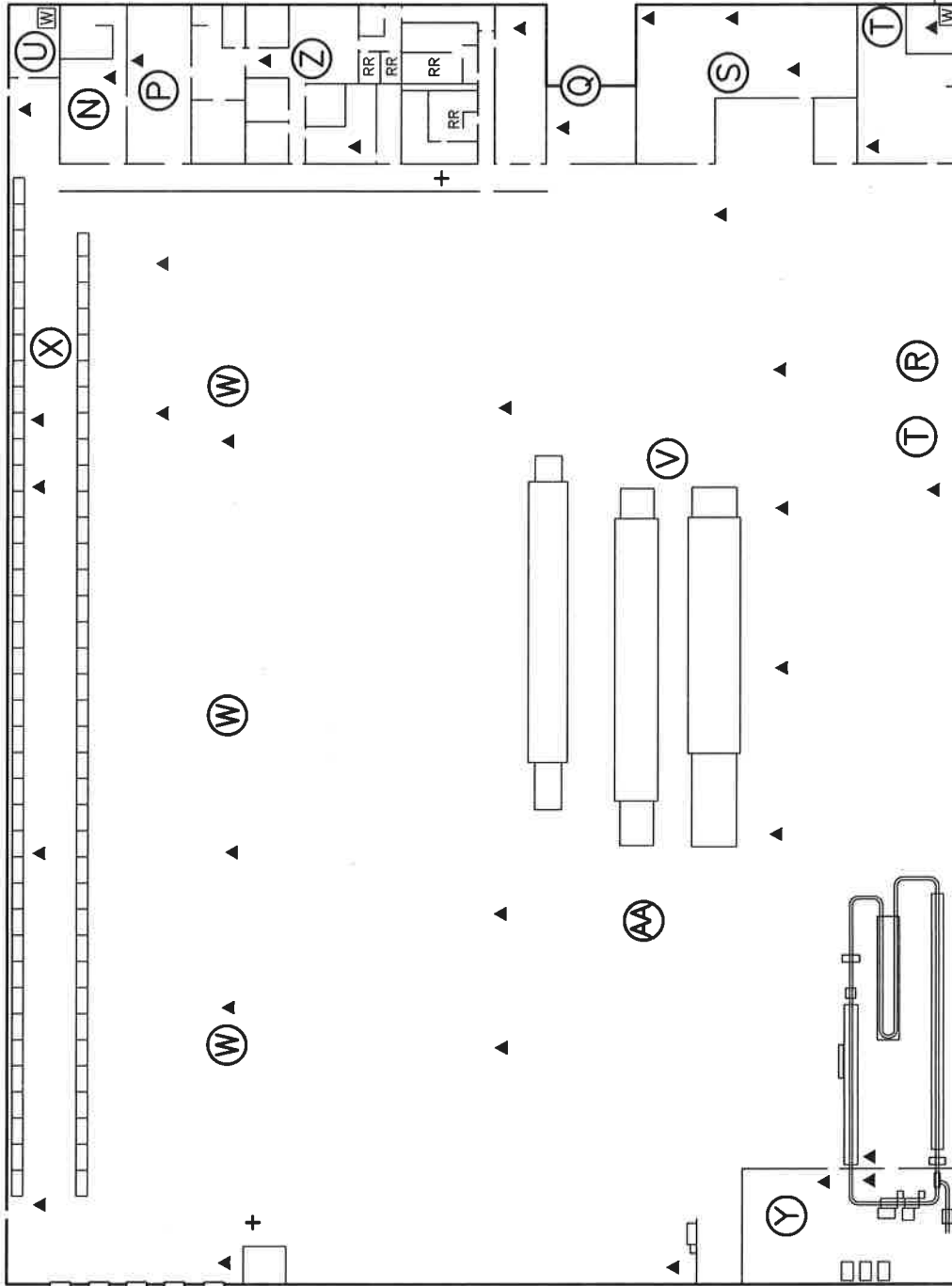

Key

- (V) Production
- (W) Warehouse
- (N) Screen Room
- (P) Sample Room
- (Q) Paint Storage
- (R) Wash Station
- (S) Maintenance
- (T) Solvent Storage
- (U) Mechanical Room
- (X) Paint Storage
- (Y) Powder Coating
- (Z) Office
- (AA) Ovens (3)
- (AB) Fire Extinguisher
- (C) First Aid Kit
- (E) Electrical Shutoff
- (G) Water Shutoff
- (W) Gas Shutoff

FACILITY LAYOUT

Company	SRI Ohio, Inc.
Address	991 Mill Park Dr.
City	Lancaster
County	Fairfield
State	Ohio
Date	07/19

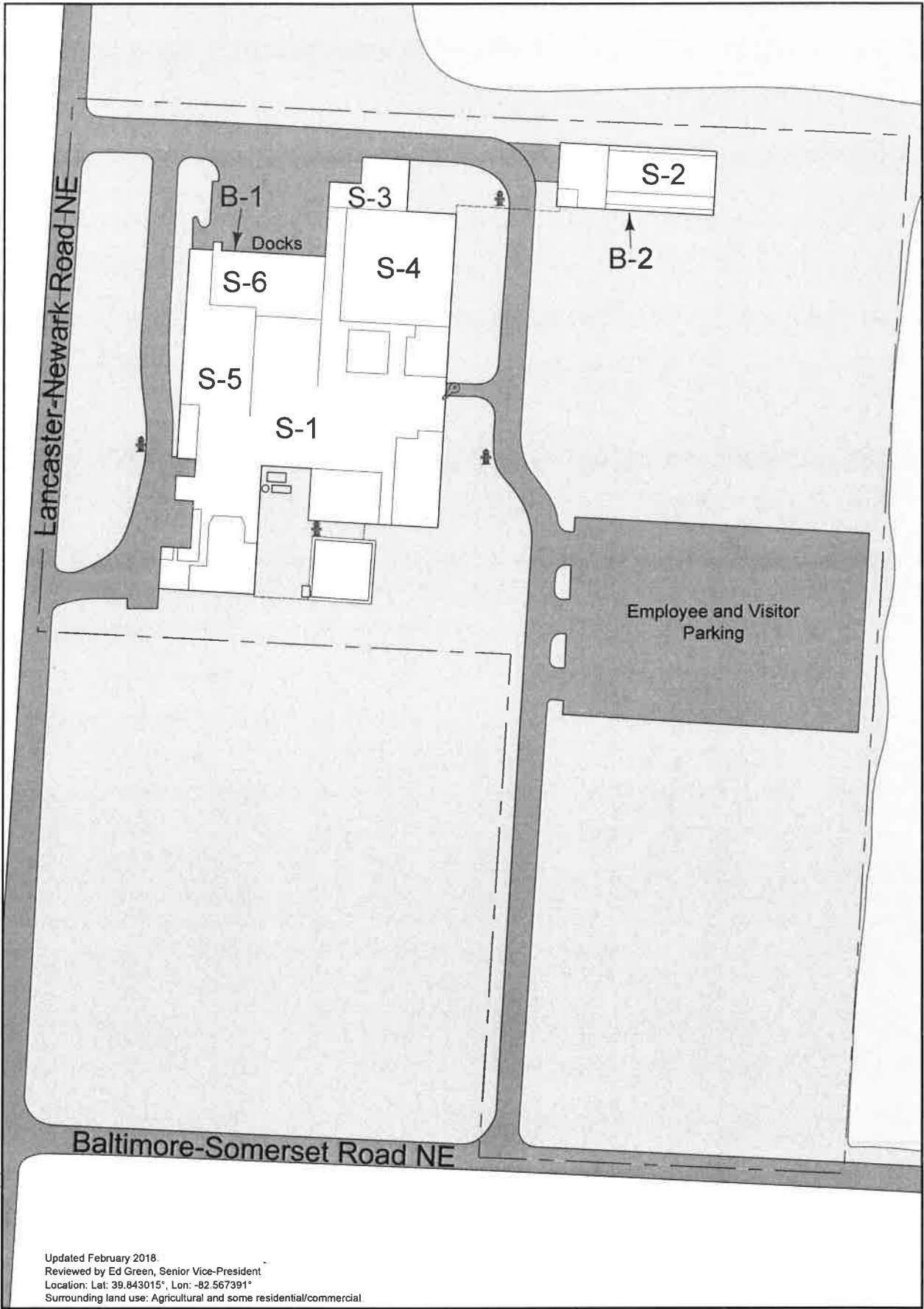

DATE: 02/19/2015
DWG NAME: 314400000

Updated February 2018.
 Reviewed by Ed Green, Senior Vice-President
 Location: Lat: 39.843015°, Lon: -82.567391°
 Surrounding land use: Agricultural and some residential/commercial

Property Boundary	Fire Hydrant
Pavement	Fire Lock Box
Vegetation	B: Building
Farmland	S: Storage Area

Legend



Site Map,
 Retrieval Technologies, Inc.,
 8090 Lancaster-Newark Road,
 Baltimore, Ohio



Figure
1

DWG NAME: SiteMap.dwg DATE: 12/03/2014

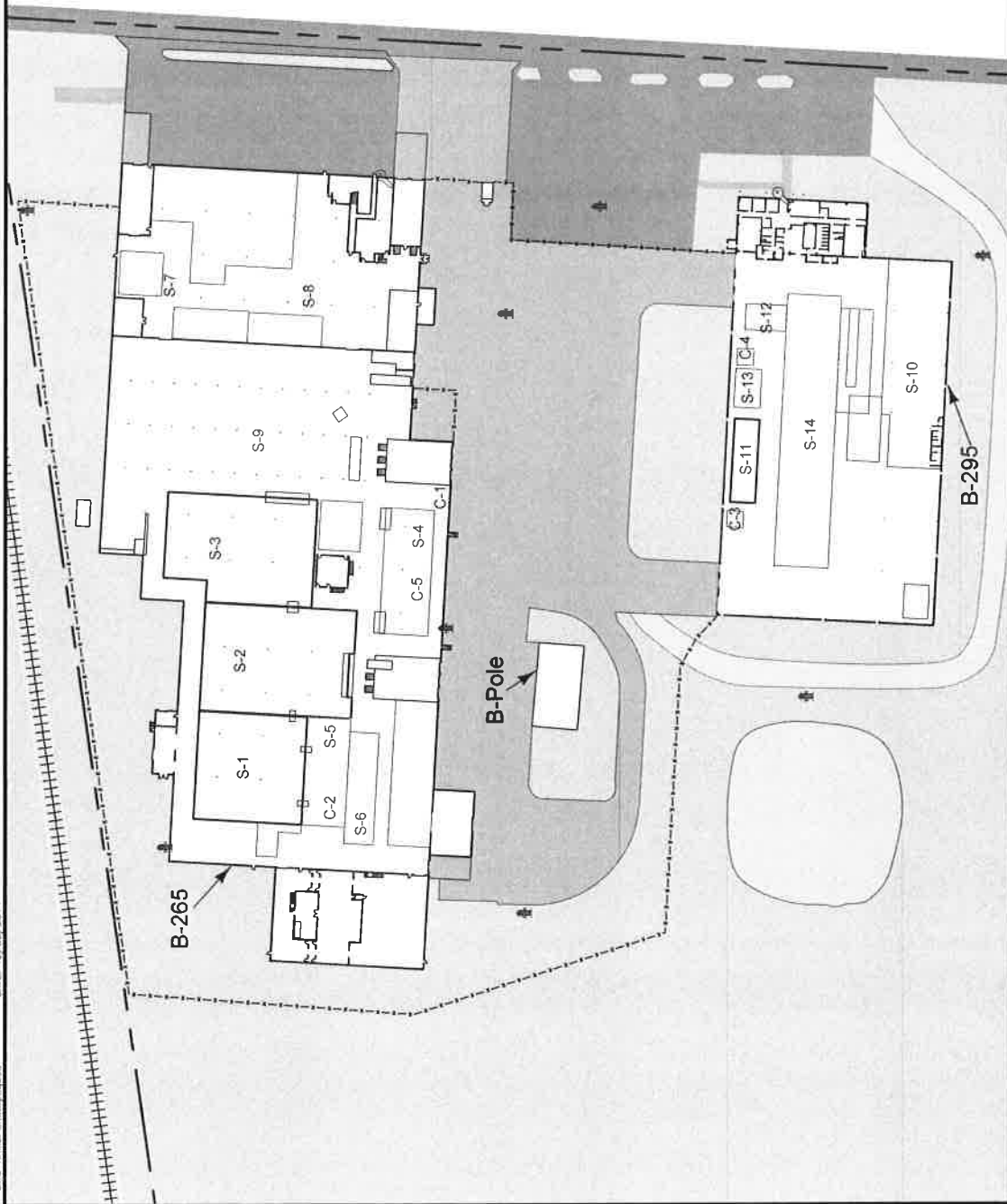

Legend

- Property Boundary
- Fence
- Railroad Line
- Permitted Storage Unit
- Asphalt
- Concrete
- Gravel
- Vegetation
- Fire Hydrant
- Fire Lock Box

- B: Building
- S: Storage Area
- C: Inside Tank

Updated February 2018
 Reviewed by Ed Green, Senior Vice-President
 Location: Lat 39.712937°, Lon. -82.544738°
 Surrounding land use: Commercial/Industrial

All locations are approximate.



Figure

1

Site Map,
 Retrieval Technologies, Inc.,
 265 (and 295) Quarry Road,
 Lancaster, Ohio

