

**Tier Two
Emergency and Hazardous Chemical Inventory
Specific Information by Chemical**

Reporting Period: January 1 to December 31, 2019

Page 1

Printed: February 21, 2020

Facility: Suburban Propane

FACILITY NAME AND LOCATION:

Suburban Propane
Dept: Lancaster
1889 Logan Lancaster Rd
Lancaster, OH 43130 USA
Emergency 24-Hour Phone Number: 614-487-6400
County: Fairfield
Fire District: Berne Township Fire Dept
Latitude: 39.695461
Longitude: -82.585355
MAILING ADDRESS: 2759 Mckinly Ave
Columbus, OH 43204 USA

0-1

All facility information (not including chemical information) is identical to last year's submission

IDENTIFICATION NUMBERS:

Dun & Bradstreet: 93-924-1584 (Suburban Propane)
NAICS: 454310 (Fuel Dealers)
SIC: 5984 (LIQ PETROL GAS (BOT GAS) DEALR)

Is the facility manned? Manned [] Unmanned
Maximum No. of Occupants: 6

REGULATORY INFORMATION:

Subject to Emergency Planning under Section 302 of EPCRA (40 CFR part 355)? [] Yes No
Subject to Chem. Accident Prevention under Section 112(r) of CAA (40 CFR part 68, Risk Mgmt. Pgm.)? [] Yes No

STATE-SPECIFIC FACILITY DATA FIELDS FOR OH:

Confidential Location Forms Included
 Facility Name has changed
Previous facility name (if known):
 Owner / Operator has changed
Previous parent company/owner (if known):
 Initial Filing (First Time Filer)
 Updated Filing
 Annual Filing
Total EHS Chemicals Included: 0
Number of Chemicals Included: 1

CONTACT INFORMATION:

Berne Township Fire Dept,

Title:
Contact Type(s): Fire Department
Address: 101 First Street W, Sugar Grove, OH 43155 USA
Phones: Emergency: 740-654-8244
Email:

Leitch, David

Title: Operations Manager
Contact Type(s): Emergency Contact
Address: 2759 McKinley Ave, Columbus, OH 43204 USA

Feb 21, 2020

Facility: Suburban Propane (continued)

Phones: 24-hour: 614-487-6400 Mobile - Cell: 740-504-5470
Email: dleitch@suburbanpropane.com

Shively, Jeffrey

Title: CSC Manager
Contact Type(s): Emergency Contact, Tier II Information Contact, Submitter
Address: 2759 McKinley Ave, Columbus, OH 43204 USA
Phones: 24-hour: 614-487-6400 Home: 614-278-7608 Mobile - Cell: 614-496-9810
Email: jshively@suburbanpropane.com

Suburban Propane,

Title:
Contact Type(s): Owner / Operator
Address: 240 Route 10 West, Whippany, NJ 07981 USA
Phones: Work: 1-800-776-7263
Email: jshively@suburbanpropane.com

CHEMICAL INVENTORY INFORMATION:

Chemical Name: PROPANE

CAS #: 74-98-6

EHS: Yes No
 Pure Mixture
 Solid Liquid Gas
 Identical to previous year
 Trade secret

PHYSICAL HAZARDS:

Explosive
 Flammable (gases, aerosols, liquids, or solids)
 Oxidizer (liquid, solid, or gas)
 Self-reactive
 Pyrophoric (liquid or solid)
 Pyrophoric gas
 Self-heating
 Organic peroxide
 Corrosive to metal
 Gas under pressure (compressed gas)
 In contact with water emits flammable gas
 Combustible dust

HEALTH HAZARDS:

Acute toxicity (any route of exposure)
 Skin corrosion or irritation
 Serious eye damage or eye irritation
 Respiratory or skin sensitization
 Germ cell mutagenicity
 Carcinogenicity
 Reproductive toxicity
 Specific target organ toxicity (single or repeated exposure)
 Aspiration hazard
 Simple asphyxiant

Hazard not otherwise classified

AMOUNTS:

Below Reporting Thresholds
Maximum Amount: 258800 pounds Maximum Amount code: 10 (100,000 - 499,999 pounds)
Average Daily Amount: 150000 pounds Average Daily Amount code: 10 (100,000 - 499,999 pounds)
Max amount in largest container: 108000 pounds
Days on site: 365

STORAGE LOCATIONS:

Confidential: Yes No

Facility: Suburban Propane (continued)

Container Type: Above ground tank Pressure: Greater than ambient pressure Temperature: Ambient temperature
Amount: 35000 pounds Location Description: A-1

Container Type: Above ground tank Pressure: Greater than ambient pressure Temperature: Ambient temperature
Amount: 10000 pounds Location Description: A-2

Container Type: Cylinder Pressure: Greater than ambient pressure Temperature: Ambient temperature
Amount: 5000 pounds Location Description: B-2

Container Type: Above ground tank Pressure: Greater than ambient pressure Temperature: Ambient temperature
Amount: 108000 pounds Location Description: T-1

Container Type: Above ground tank Pressure: Greater than ambient pressure Temperature: Ambient temperature
Amount: 40320 pounds Location Description: T-2

Container Type: Above ground tank Pressure: Greater than ambient pressure Temperature: Ambient temperature
Amount: 60480 pounds Location Description: T-3

STATE-SPECIFIC CHEMICAL DATA FIELDS FOR OH:

Fee classification for this reported substance: Hazardous Chemical

State/local fees: \$170.00

- I have attached a site plan
- I have attached a list of site coordinate abbreviations
- I have attached a description of dikes and other safeguard measures

Certification (Read and sign after completing all sections)

I certify under penalty of law that I have personally examined and am familiar with the information in pages 1 through 3, and that based on my inquiry of those individuals responsible for obtaining this information, I believe that the submitted information is true, accurate, and complete.

Signature

02/13/2020
Date signed

Jeffrey Shively Customer Service Center Manager
Name and official title of owner/operator
OR owner/operator's authorized representative



State Emergency
Response Commission

Tier 2 Submit
Calendar Year 2019
Certification

I hereby certify that I have reviewed the information submitted on the media enclosed and/or email attachment for the facility listed on this certification and that, to the best of my knowledge and belief, the submitted information is true and complete and that the amounts and values in this report are accurate based on the data available to the owners/operator of this facility.

Jeffrey Shively
Name

CSC Manager
Title

[Signature]
Signature

2/13/2020
Date Signed

Facility Name Suburban Propane

Address 1889 Logan LANCASTER Rd

City Lancaster OH Zip 43130

County Farfield

For multiple facility reports stored within flashdrive or email attachment, please list additional county or counties

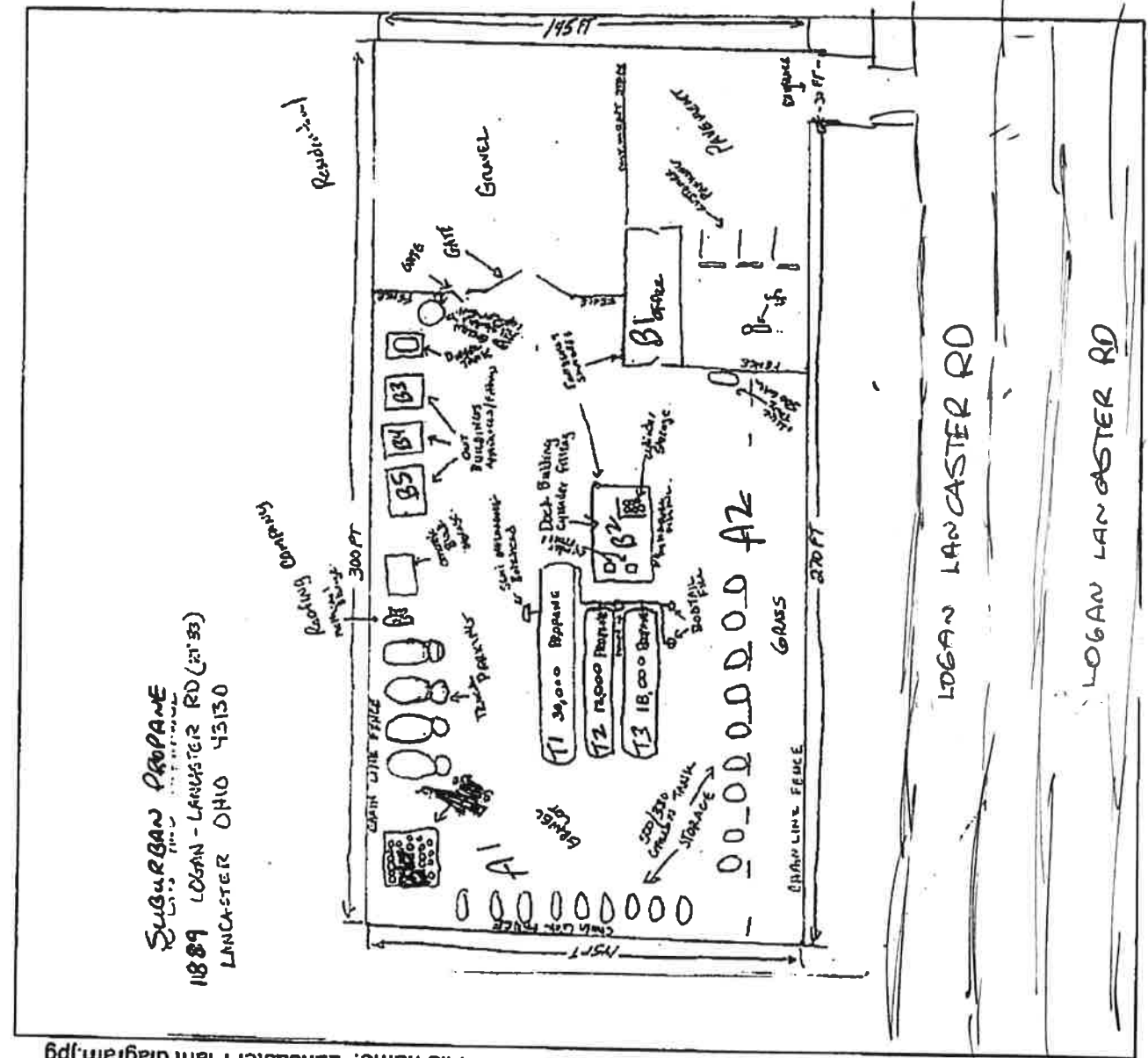

Suburban Propane
 1889 Logan - Lancaster Rd (21' 33")
 Lancaster Ohio 43130

Suburban Propane.
 1889 LOGAN LANCASTER RD
 LANCASTER OH 43130
 JEFF SHIVELY MANAGER
 614-496-9810 CELL
 JHly 2-19-18