

Facility: TreeHouse Private Brands

FACILITY NAME AND LOCATION:

TreeHouse Private Brands
Dept:
3775 Lancaster New Lexington Rd. SE
Lancaster, OH 43130 USA
Emergency 24-Hour Phone Number: 7406548880
County: Fairfield
Fire District: Lancaster
Latitude: 39.720941
Longitude: -82.526451
MAILING ADDRESS:

1-2

All facility information (not including chemical information) is identical to last year's submission

IDENTIFICATION NUMBERS:

Dun & Bradstreet: 300624857
NAICS: 311230 (Breakfast Cereal Manufacturing)

Is the facility manned? Manned Unmanned
Maximum No. of Occupants: 350

REGULATORY INFORMATION:

Subject to Emergency Planning under Section 302 of EPCRA (40 CFR part 355)? Yes No
Subject to Chem. Accident Prevention under Section 112(r) of CAA (40 CFR part 68, Risk Mgmt. Pgm.)? Yes No

STATE-SPECIFIC FACILITY DATA FIELDS FOR OH:

Confidential Location Forms Included
 Facility Name has changed
Previous facility name (if known): Treehouse Foods (legal name should have been used which is TreeHouse Private Brands)
 Owner / Operator has changed
Previous parent company/owner (if known):
 Initial Filing (First Time Filer)
 Updated Filing
 Annual Filing
Total EHS Chemicals Included: 1
Number of Chemicals Included: 3

CONTACT INFORMATION:

George, Chris

Title: Engineering Manager
Contact Type(s): Other
Address: 3775 Lancaster New Lexington Rd. SE, Lancaster, OH 43130 USA
Phones: Work: 740-681-3297 Mobile - Cell: 740-503-5368
Email: christopher.george@treehousefoods.com

Kunzler, Dina

Title: Environmental Health & Safety Manager
Contact Type(s): Emergency Contact, Tier II Information Contact, Fac. Emergency Coordinator, Owner / Operator
Address: 3775 Lancaster New Lexington Rd. SE, Lancaster, OH 43130 USA
Phones: Work: 740-681-3256 24-hour: 740-215-3081 Home: 740-654-3157 FAX: 740-681-3215

Feb 14, 2020

Facility: TreeHouse Private Brands (continued)

Email: dina.kunzler@treehousefoods.com

Mundell, Steve

Title: Operations Manager

Contact Type(s): Owner / Operator

Address: 3775 Lancaster New Lexington Rd SE, Lancaster, OH 43130 USA

Phones: Work: 740-681-3250 Mobile - Cell: 816-461-9902

Email: steven.mundell@treehousefoods.com

Title: Security / HR

Contact Type(s): Other

Address: 3775 Lancaster New Lexington Rd. SE, Lancaster, OH 43130 USA

Phones: 24-hour: 740-654-8880

Email:

CHEMICAL INVENTORY INFORMATION:

Mixture or Product Name: Lead

CAS #: 7439-92-1

EHS: Yes No

Pure Mixture

Solid Liquid Gas

Identical to previous year

Trade secret

PHYSICAL HAZARDS:

Explosive

Flammable (gases, aerosols, liquids, or solids)

Oxidizer (liquid, solid, or gas)

Self-reactive

Pyrophoric (liquid or solid)

Pyrophoric gas

Self-heating

Organic peroxide

Corrosive to metal

Gas under pressure (compressed gas)

In contact with water emits flammable gas

Combustible dust

HEALTH HAZARDS:

Acute toxicity (any route of exposure)

Skin corrosion or irritation

Serious eye damage or eye irritation

Respiratory or skin sensitization

Germ cell mutagenicity

Carcinogenicity

Reproductive toxicity

Specific target organ toxicity (single or repeated exposure)

Aspiration hazard

Simple asphyxiant

Hazard not otherwise classified

AMOUNTS:

Below Reporting Thresholds

Maximum Amount: 49775 pounds Maximum Amount code: 07 (25,000 - 49,999 pounds)

Average Daily Amount: 49775 pounds Average Daily Amount code: 07 (25,000 - 49,999 pounds)

Max amount in largest container: 2130 pounds

Days on site: 365

STORAGE LOCATIONS:

Confidential: Yes No

Container Type: Battery

Pressure: Ambient pressure

Temperature: Ambient temperature

Facility: TreeHouse Private Brands (continued)

Amount: 49775 pounds Location Description: Bldg 2 Floors 1-5, Bldg 3 Warehouse

STATE-SPECIFIC CHEMICAL DATA FIELDS FOR OH:

Fee classification for this reported substance: Hazardous Chemical

Chemical Name: Propane

CAS #: 74-98-6

EHS: Yes No

Pure Mixture

Solid Liquid Gas

Identical to previous year

Trade secret

PHYSICAL HAZARDS:

- Explosive
- Flammable (gases, aerosols, liquids, or solids)
- Oxidizer (liquid, solid, or gas)
- Self-reactive
- Pyrophoric (liquid or solid)
- Pyrophoric gas
- Self-heating
- Organic peroxide
- Corrosive to metal
- Gas under pressure (compressed gas)
- In contact with water emits flammable gas
- Combustible dust

HEALTH HAZARDS:

- Acute toxicity (any route of exposure)
- Skin corrosion or irritation
- Serious eye damage or eye irritation
- Respiratory or skin sensitization
- Germ cell mutagenicity
- Carcinogenicity
- Reproductive toxicity
- Specific target organ toxicity (single or repeated exposure)
- Aspiration hazard
- Simple asphyxiant

Hazard not otherwise classified

AMOUNTS:

- Below Reporting Thresholds
- Maximum Amount: 73980 pounds Maximum Amount code: 08 (50,000 - 74,999 pounds)
- Average Daily Amount: 36990 pounds Average Daily Amount code: 07 (25,000 - 49,999 pounds)
- Max amount in largest container: 73980 pounds
- Days on site: 365

STORAGE LOCATIONS:

Confidential: Yes No

Container Type: Above ground tank Pressure: Ambient pressure Temperature: Ambient temperature
Amount: 18000 gallons Location Description: T03 - Southeast side of facility

STATE-SPECIFIC CHEMICAL DATA FIELDS FOR OH:

Fee classification for this reported substance: Hazardous Chemical

Mixture or Product Name: Sulfuric Acid

CAS #: 7664-93-9

EHS: Yes No

Pure Mixture

Facility: TreeHouse Private Brands (continued)

- Solid Liquid Gas
- Identical to previous year
- Trade secret

PHYSICAL HAZARDS:

- Explosive
- Flammable (gases, aerosols, liquids, or solids)
- Oxidizer (liquid, solid, or gas)
- Self-reactive
- Pyrophoric (liquid or solid)
- Pyrophoric gas
- Self-heating
- Organic peroxide
- Corrosive to metal
- Gas under pressure (compressed gas)
- In contact with water emits flammable gas
- Combustible dust

HEALTH HAZARDS:

- Acute toxicity (any route of exposure)
- Skin corrosion or irritation
- Serious eye damage or eye irritation
- Respiratory or skin sensitization
- Germ cell mutagenicity
- Carcinogenicity
- Reproductive toxicity
- Specific target organ toxicity (single or repeated exposure)
- Aspiration hazard
- Simple asphyxiant

Hazard not otherwise classified

AMOUNTS:

- Below Reporting Thresholds
- Maximum Amount: 13827 pounds Maximum Amount code: 06 (10,000 - 24,999 pounds)
- Average Daily Amount: 13827 pounds Average Daily Amount code: 06 (10,000 - 24,999 pounds)
- Max amount in largest container: 592 pounds
- Days on site: 365

STORAGE LOCATIONS:

Confidential: Yes No

Container Type: Battery Pressure: Ambient pressure Temperature: Ambient temperature
Amount: 13827 pounds Location Description: Bldg 2 Floors 1-5, Bldg 3 Warehouse

STATE-SPECIFIC CHEMICAL DATA FIELDS FOR OH:

Fee classification for this reported substance: Extremely Hazardous Substance (EHS)

State/local fees: \$340.00

- I have attached a site plan
- I have attached a list of site coordinate abbreviations
- I have attached a description of dikes and other safeguard measures

Facility: TreeHouse Private Brands (continued)

Certification (Read and sign after completing all sections)

I certify under penalty of law that I have personally examined and am familiar with the information in pages 1 through 5, and that based on my inquiry of those individuals responsible for obtaining this information, I believe that the submitted information is true, accurate, and complete.

02/14/2020

Signature

Date signed

Steve Mundell, Operations Manager

Name and official title of owner/operator

OR owner/operator's authorized representative



Tier 2 Submit
Calendar Year 2019
Certification

I hereby certify that I have reviewed the information submitted on the media enclosed and/or email attachment for the facility listed on this certification and that, to the best of my knowledge and belief, the submitted information is true and complete and that the amounts and values in this report are accurate based on the data available to the owners/operator of this facility.

Steve Mundell

Operations Manager

Name

Title

02 / 14 / 2020

Signature

Date Signed

Facility Name TreeHouse Private Brands

Address 3775 Lancaster New Lexington Road

City Lancaster

OH

Zip

43130 -

County Fairfield

For multiple facility reports stored within flashdrive or email attachment, please list additional county or counties

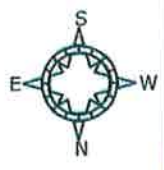

Legend

| Building Sq. Ft. | Building Number | Description |
|------------------|-----------------|----------------------|
| 9,625 | 1 | BULK STORAGE |
| 126,000 | 2 | PROCESS |
| 263,364 | 3 | WAREHOUSE |
| 10,824 | 4 | POWER/BOILER HOUSE |
| 17,324 | 5 | OFFICE |
| 12,984 | 6 | UNLOADING |
| 14,400 | 7 | INGREDIENT STORAGE |
| 2,280 | 8 | LIQUID STORAGE |
| 14,400 | 9 | MAINTENANCE |
| 2,280 | 10 | QA LAB/ENGINEERING |
| 560 | 11 | SKIMMER HOUSE |
| 420 | 13 | TRACTOR GARAGE |
| 1,564 | 14 | SUBSTATION |
| 2,400 | 15 | EQUIPMENT STORAGE |
| 19 | 19 | FUEL OIL STORAGE |
| 21 | 21 | PROPANE STORAGE |
| 286 | 22 | PROPANE TANK STORAGE |

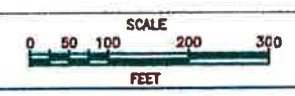
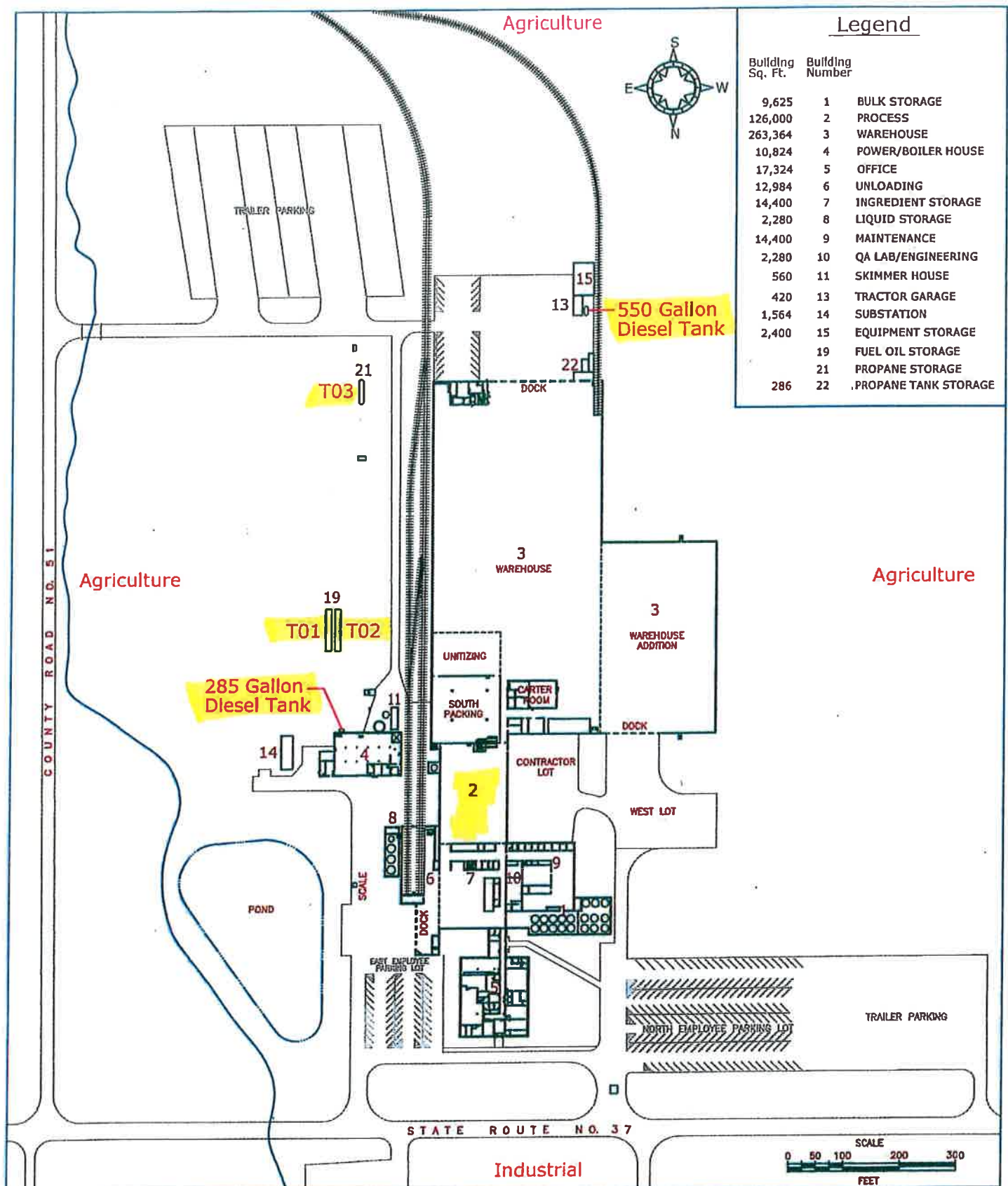

3775 Lancaster-New Lexington Road
Lancaster, Ohio 43130

| | |
|----------|---------------|
| DATE | Feb. 25, 2013 |
| MADE BY | LAMcCandlish |
| SCALE | As Noted |
| APPD. BY | K. Rotsching |
| PRJ ENGR | |
| PRINTED | |

**CEREAL PLANT
PLOT PLAN
PLAN
PLANT & GROUND LOCATION**

| | |
|-------------|-----------------|
| PLANT | LANCASTER, OHIO |
| BLDG NO. | ALL |
| DRAWING NO. | 639-L0261-01 |