



FCSOT

HAZ MAT - INCIDENT WORKSHEET

IDENTIFY * ISOLATE * MITIGATE * TERMINATE

Address / Location 8040 LANCASTER-NEWARK RD NE (AREA OF)	Owner/Responsible Party Name/Address: TOXCO ED GREEN 8040 LANCASTER-NEWARK RD NE
PLACARD INFO: N/A	SHIPPING PAPERS / LADING N/A
DOT RESPONSE GUIDE # PAGE # N/A	

HAZARD	RESOURCES	MATERIAL DATA
Wind Direction CALM	EMA office 654-4357	Name —
Entry N/A	Jon 438-5304/Christy 438-5096	I.D.# —
Decon N/A	Columbus Fire HM 4/Alarm Office 614 221-2345	LEL —
Haz Mat EMS N/A	Surrounding county Hazmat Teams	UEL —
Perimeter / Zones <small>BLOCKED ROAD AT 256 + RAILROAD TRACK</small>	PUCO Hazmat hotline 800 642 3443	Specific Gravity —
Medical / Rehab N/A	EPA 1 800 282 9378	Vapor Density —
Evacuation Location N/A	Chemtrec 1 800 424 9300	Readings —
	Poison Control 1 800 222 1222	
Backup N/A	Fairfield County Health Dept. 653-4489 24 hour pager 734 0205	
Haz Mat Safety Officer NONE ESTABLISHED	ODH / Radiological 800-523-4439	
Scene Safety N/A	ODOT / Ohio Highway Patrol 653-1523	
Research N/A	DOT Response Guide	SUPPORT
Accountability UNKNOWN	Law Enforcement	Staging —
WMD EVENT Law Enforcement 52 nd WMD/CST 1-866-496-3278 Bomb Squad / Secondary Devices Radiation Monitoring	OTHER INFO: Went to a report of unknown vapor cloud. People passed through it and became sick. Personnel and R-641 responded to scene. Stood by. Thurston command released.	Air Supply —
		Rehab —
		Red Cross —
		Gas —
		Electric —
		Water —

On Scene FCSOT Haz Mat personnel

UNIT	Assign	Unit	Assign	UNIT	Assign	Unit	Assign
CHIEF 641	C. SPILLER	21	V. White G. ROBERT	39	S. FETTY		
CAPT 641	JT KUNY	37	M. MURLOCK	25	S. STEINSHILBER		
18	B. IRWIN	36	T. GARY				
UNIT	Assign 1	Assign 2	Assign 3	UNIT	Assign 1	Assign 2	Assign 3
R-641							

HAZARDOUS MATERIALS CLASSIFICATION



BUILDING PLACARD

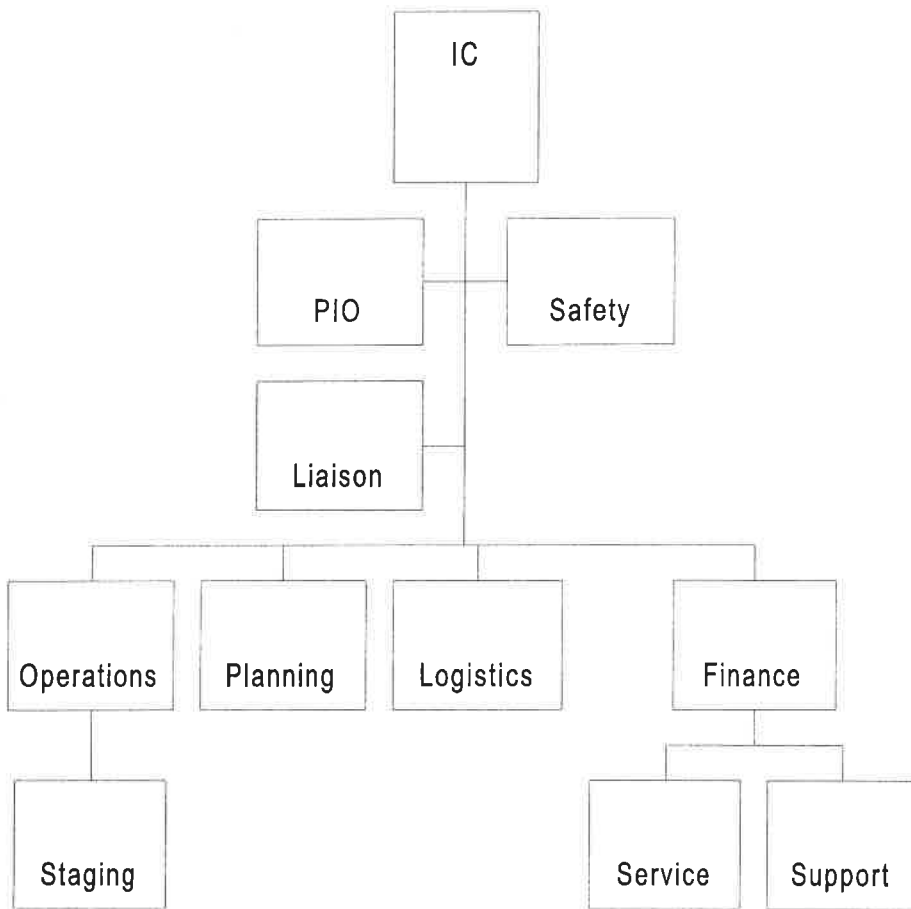

All Personnel 2 hrs

Truck responded = cancelled enroute

Fairfield County Sheriff's Office

Run Date: 2010/01/10 Time: 9:58:58

Call No.: 10 1262 Type: HAZMAT CALLOUT Date/Time: 2010/01/09 21:42:07

Incident

Law Report#: 0--000000

Address: 8110 LANCASTER-NEWARK RD NE Suite:
WALNUT TWP OH 43046

Cross St./Intersect.: ST RT 256 & RR TRACKS

Caller: ,

Address: Suite:
Phone:

Contact:

How Received: RAD Beat/Dist: 15 Disposition: Signal 0

Report No.: 0 0

Dispatcher DIS46

ESN 366

Map Ref

Comments:

REF TO THURSTON HAVING A HAZMAT ISSUE AND REQ A FULL ASSIGNMENT FOR A STRUCTURE FIRE

✓ 2144 SHAWN SCEINSCHRIBER ENR TO GREENFIELD FOR TRUCK

HAZ MAT 641 ADV ENR 2158

BT 631 OSC @ 2150

2153 HZ U 39 ENR FROM BREMEN

M 621 ADV TO TONE AS A FULL STRUCTURE CARD---REF TO POSS HAZ MAT RUN

CHF 621 ENR @ 2139

✓ HAZ 36 ENR @ 2140

HAZ MAT TONED @ 2142

CHF 621 OSC @ 2142

✓ CAPT 641 @ 2144

LT 632 IS ONSCENE 2146

CHF 610 OSC @ 2147

✓ HAZ MAT 21 ENR @ 2152

✓ HAZ MAT 31 @ 2150

LITCHCEM IS THE BUSINESS PER THURSTON @ 2152

37 SHUTDOWN ON THE NORTH END PER THURSTON CREW @ 2153

CHF ADV'D DOESN'T SMELL ANY ODOR @ 2153

CAPT 641 OSC @ 2153

THURSTON FD REQ'D TO CONTACT ED GREEN REF TO HIM GOING TO THE SCN -- D44 CONTACTED ED GREEN @ 2157 -- MSG LEFT

ED GREEN---ENR 20 MIN ETA @ 2202

ED GREENS P/S IS 503-2328---CONNECT COMMAND IN 10 MINS FROM 2205

ED GREEN ADV TOX CO PRODUCES BATTERIES---UNK WHAT WOULD CAUSE A CHEMICAL CLOUD

S236 ADV'D IF 361 IS OK & IF CAN CONTINUE TO WORK THEN SHE WILL BE THE UNIT GOING TO THE SCN

HAZ MAT 21 IS OSC @ 2210

****LPD HAS A SITUATION ON QUARRY RD REF THIS COMPANIES OTHER FACILITY --MALE SCREAMING OUTSIDE--MAINTENANCE CALLED IT IN @ 2200

HAZ 27 IS OSC @ 2215

CHF 641 INSERV @ 2217

HAZ 18 INSERVICE@ 2217

HAZ 36 INSER @ 2218

WIND SPEED DURING INCIDENT WAS CALM--NO INDICATION OF ANY DIRECTION OR SPEED

CAPT 641 CLEAR OF THE SCENE 2228 HE BELIEVES NATURAL GAS HAZMAT UNITS ARE NOW CLEARING 2228

361 ADV @ 2229 -- HAS 37 SHUT DOWN N/O 256

BT 632 INSERVICE @ 2233

CHF 610 INSERVICE @ 2236

SHELL BEACH/204....CLOUD SPOTTED BY E631--WATHER RELATED @ 2240

*C. Spiller
JT K...*

B. IRWIN

S. S. THURSTON

S. Ferry

C. Ross

J. IRWIN

K. LEINTHNER

Fairfield County Sheriff's Office

Run Date: 2010/01/10 Time: 9:59:23

Call No.: 10 1259 Type: Structure Fire Date/Time: 2010/01/09 21:36:52

Incident TOX-CO

Law Report#: 0--000000

Address: 8040 LANCASTER-NEWARK RD NE Suite:

WALNUT TWP OH 43046

Cross St./Intersect.: ST RT 256 & R R TRACKS

Caller: , M621

Address: Suite:
Phone:

Contact:

How Received: RAD Beat/Dist: 15 Disposition: Signal 0

Report No.: 0 0

Dispatcher: DIS48

ESN 366

Map Ref

Comments:

M 621 ADV TO TONE AS A FULL STRUCTURE CARD---REF TO POSS HAZ
MAT RUN

CHF 621 ENR @ 2139

HAZ 36 ENR @ 2140

HAZ MAT TONED @ 2142

CHF 621 OSC @ 2142

✓ CAPT 641 @ 2144

LT 632 IS ONSCENE 2146

CHF 610 OSC @ 2147

✓ HAZ MAT 21 ENR @ 2152

✓ HAZ MAT 31 @ 2150

LITCHCEM IS THE BUSINESS PER THURSTON @ 2152

37 SHUTDOWN ON THE NORTH END PER THURSTON CREW @ 2153

CHF ADV'D DOESN'T SMELL ANY ODOR @ 2153

CAPT 641 OSC @ 2153

THURSTON FD REQ'D TO CONTACT ED GREEN REF TO HIM GOING TO THE
SCN -- D44 CONTACTED ED GREEN @ 2157 -- MSG LEFT

ED GREEN---ENR 20 MIN ETA @ 2202

ED GREENS P/S IS 503-2328---CONNECT COMMAND IN 10 MINS FROM
2205

ED GREEN ADV TOX CO PRODUCES BATTERIES---UNK WHAT WOULD CAUSE
A CHEMICAL CLOUD

S236 ADV'D IF 361 IS OK & IF CAN CONTINUE TO WORK THEN SHE
WILL BE THE UNIT GOING TO THE SCN

HAZ MAT 21 IS OSC @ 2210

***LPD HAS A SITUATION ON QUARRY RD REF THIS COMPANIES OTHER
FACILITY ---MALE SCREAMING OUTSIDE--MAINTENANCE CALLED IT IN
@ 2200

✓ HAZ 27 IS OSC @ 2215

✓ CHF 641 INSERV @ 2217

✓ HAZ 18 INSERVICE @ 2217

✓ HAZ 36 INSER @ 2218

WIND SPEED DURING INCIDENT WAS CALM--NO INDICATION OF ANY
DIRECTION OR SPEED

CAPT 641 CLEAR OF THE SCENE 2228 HE BELIEVES NATURAL GAS

HAZMAT UNITS ARE NOW CLEARING 2228

361 ADV @ 2229 -- HAS 37 SHUT DOWN N/O 256

BT 632 INSERVICE @ 2233

CHF 610 INSERVICE @ 2236

SHELL BEACH/204.....CLOUD SPOTTED BY E631--WATHER RELATED @
2240

Disposition Comments:

GOG:

Equipment:

Alerts:

Range:

UNIT	DATE	TIME	STATUS	RADIO LOG
_INCD	2010/01/09	21:36:52	INC	Structure Fire - 8040.0 LAN
R621	2010/01/09	21:39:11	Dispatched	8110.0 LANCASTER-NEWARK RD NE
E631	2010/01/09	21:39:11	Dispatched	8110.0 LANCASTER-NEWARK RD NE
E621	2010/01/09	21:39:11	Dispatched	8110.0 LANCASTER-NEWARK RD NE
L610	2010/01/09	21:39:11	Dispatched	8110.0 LANCASTER-NEWARK RD NE
R610	2010/01/09	21:39:11	Dispatched	8110.0 LANCASTER-NEWARK RD NE
T621	2010/01/09	21:39:11	Dispatched	8110.0 LANCASTER-NEWARK RD NE
M621	2010/01/09	21:39:11	Dispatched	8110.0 LANCASTER-NEWARK RD NE
R621	2010/01/09	21:40:37	EnRoute	8110.0 LANCASTER-NEWARK RD NE
L610	2010/01/09	21:43:06	EnRoute	8110.0 LANCASTER-NEWARK RD NE
M632	2010/01/09	21:43:15	Dispatched	8110.0 LANCASTER-NEWARK RD NE
M632	2010/01/09	21:43:15	EnRoute	8110.0 LANCASTER-NEWARK RD NE
M621	2010/01/09	21:43:19		Reset Enroute Time Check
T621	2010/01/09	21:43:21		Reset Enroute Time Check
R610	2010/01/09	21:43:24		Reset Enroute Time Check
E631	2010/01/09	21:43:26		Reset Enroute Time Check
E621	2010/01/09	21:43:28		Reset Enroute Time Check
E621	2010/01/09	21:45:50	EnRoute	8110.0 LANCASTER-NEWARK RD NE
R621	2010/01/09	21:46:11	On Scene	8110.0 LANCASTER-NEWARK RD NE
R610	2010/01/09	21:46:28		Reset Enroute Time Check
R621	2010/01/09	21:46:30	On Scene	8110.0 LANCASTER-NEWARK RD NE
E631	2010/01/09	21:46:31		Reset Enroute Time Check
T621	2010/01/09	21:46:32		Reset Enroute Time Check
M621	2010/01/09	21:46:34		Reset Enroute Time Check
E631	2010/01/09	21:47:45	EnRoute	8110.0 LANCASTER-NEWARK RD NE
E631	2010/01/09	21:47:45	On Scene	8110.0 LANCASTER-NEWARK RD NE
R610	2010/01/09	21:49:36		Reset Enroute Time Check
T621	2010/01/09	21:49:41		Reset Enroute Time Check
M621	2010/01/09	21:49:44		Reset Enroute Time Check
R610	2010/01/09	21:52:56		Reset Enroute Time Check
T621	2010/01/09	21:52:58		Reset Enroute Time Check
M621	2010/01/09	21:53:00		Reset Enroute Time Check
R610	2010/01/09	21:56:10		Reset Enroute Time Check
T621	2010/01/09	21:56:12		Reset Enroute Time Check
M621	2010/01/09	21:56:15		Reset Enroute Time Check
R610	2010/01/09	21:59:18		Reset Enroute Time Check
T621	2010/01/09	21:59:20		Reset Enroute Time Check
M621	2010/01/09	21:59:22		Reset Enroute Time Check
R610	2010/01/09	22:03:05		Reset Enroute Time Check
T621	2010/01/09	22:03:07		Reset Enroute Time Check
M621	2010/01/09	22:03:10		Reset Enroute Time Check
R610	2010/01/09	22:06:41		Reset Enroute Time Check
T621	2010/01/09	22:06:43		Reset Enroute Time Check
M621	2010/01/09	22:06:45		Reset Enroute Time Check
M621	2010/01/09	22:09:50	Cleared	8040.0 LANCASTER-NEWARK RD NE
R610	2010/01/09	22:09:55		Reset Enroute Time Check
T621	2010/01/09	22:09:57		Reset Enroute Time Check
T621	2010/01/09	22:11:42	EnRoute	8040.0 LANCASTER-NEWARK RD NE
R610	2010/01/09	22:12:59		Reset Enroute Time Check
R641	2010/01/09	22:15:32	Dispatched	8040.0 LANCASTER-NEWARK RD NE
R641	2010/01/09	22:15:32	EnRoute	8040.0 LANCASTER-NEWARK RD NE
R610	2010/01/09	22:16:10		Reset Enroute Time Check
R641	2010/01/09	22:17:05	In Service	8040.0 LANCASTER-NEWARK RD NE
R610	2010/01/09	22:17:10	In Quarters	8040.0 LANCASTER-NEWARK RD NE
L610	2010/01/09	22:19:00	On Scene	8040.0 LANCASTER-NEWARK RD NE
E621	2010/01/09	22:19:05	On Scene	8040.0 LANCASTER-NEWARK RD NE
T621	2010/01/09	22:19:07	On Scene	8040.0 LANCASTER-NEWARK RD NE

M632	2010/01/09	22:19:11	On Scene	8040.0	LANCASTER-NEWARK	RD	NE
361	2010/01/09	22:19:19	Dispatched	8040.0	LANCASTER-NEWARK	RD	NE
361	2010/01/09	22:19:19	EnRoute	8040.0	LANCASTER-NEWARK	RD	NE
361	2010/01/09	22:21:18	On Scene	8040.0	LANCASTER-NEWARK	RD	NE
L610	2010/01/09	22:32:55	In Service	8040.0	LANCASTER-NEWARK	RD	NE
E631	2010/01/09	22:33:31	In Service	8040.0	LANCASTER-NEWARK	RD	NE
M621	2010/01/09	22:36:13	Dispatched	8040.0	LANCASTER-NEWARK	RD	NE
M621	2010/01/09	22:36:13	EnRoute	8040.0	LANCASTER-NEWARK	RD	NE
M621	2010/01/09	22:36:13	On Scene	8040.0	LANCASTER-NEWARK	RD	NE
361	2010/01/09	22:37:19	Cleared	8040.0	LANCASTER-NEWARK	RD	NE
L610	2010/01/09	22:40:22	In Quarters	8040.0	LANCASTER-NEWARK	RD	NE
M632	2010/01/09	22:40:38	In Service	8040.0	LANCASTER-NEWARK	RD	NE
M621	2010/01/09	22:40:41	In Service	8040.0	LANCASTER-NEWARK	RD	NE
T621	2010/01/09	22:40:46	In Service	8040.0	LANCASTER-NEWARK	RD	NE
R621	2010/01/09	22:40:51	In Service	8040.0	LANCASTER-NEWARK	RD	NE
E621	2010/01/09	22:40:53	In Service	8040.0	LANCASTER-NEWARK	RD	NE
E631	2010/01/09	22:45:12	In Quarters	8040.0	LANCASTER-NEWARK	RD	NE
M621	2010/01/09	22:48:33	In Quarters	8040.0	LANCASTER-NEWARK	RD	NE
R621	2010/01/09	22:54:05	In Quarters	8040.0	LANCASTER-NEWARK	RD	NE
E621	2010/01/09	23:05:57	In Quarters	8040.0	LANCASTER-NEWARK	RD	NE
T621	2010/01/09	23:06:01	In Quarters	8040.0	LANCASTER-NEWARK	RD	NE
R641	2010/01/09	23:07:56	In Quarters	8040.0	LANCASTER-NEWARK	RD	NE
M632	2010/01/09	23:07:59	In Quarters	8040.0	LANCASTER-NEWARK	RD	NE

Fairfield County Sheriff's Office

Run: 1/14/2010 9:11:21

DETAIL CALL SHEET

Page 1 of 5

Call No.: 10 0000001259 Type: Structure Fire

Date/Time 01/09/2010 21:36:52
Call Taker Done**Incident** TOX-COAddress: 8040.00 LANCASTER-NEWARK RD NE Suite:
WALNUT TWP OH 43046

Cross St./Intersect.: ST RT 256 & R R TRACKS

Caller: M621Address: Suite:
Phone:**Contact:**

How

Received: RAD Beat/Dist: 15 Disposition: Signal O

Report No.: Fire Report No.: EMS Report No.:

Dispatcher: DIS48 ESN: 366 Map Ref:

Comments: M 621 ADV TO TONE AS A FULL STRUCTURE CARD---REF TO POSS HAZ MAT RUN

CHF 621 ENR @ 2139

HAZ 36 ENR @ 2140

HAZ MAT TONED @ 2142

CHF 621 OSC @ 2142

CAPT 641 @ 2144

LT 632 IS ONSCENE 2146

CHF 610 OSC @ 2147

HAZ MAT 21 ENR @ 2152

HAZ MAT 31 @ 2150

LITCHCEM IS THE BUSINESS PER THURSTON @ 2152

37 SHUTDOWN ON THE NORTH END PER THURSTON CREW @ 2153

CHF ADV'D DOESN'T SMELL ANY ODOR @ 2153

CAPT 641 OSC @2153

THURSTON FD REQ'D TO CONTACT ED GREEN REF TO HIM GOING TO THE SCN -- D44

CONTACTED ED GREEN @ 2157 -- MSG LEFT

ED GREEN---ENR 20 MIN ETA @ 2202

ED GREENS P/S IS 503-2328---CONNECT COMMAND IN 10 MINS FROM 2205

ED GREEN ADV TOX CO PRODUCES BATTERIES---UNK WHAT WOULD CAUSE A CHEMICAL CLOUD
S236 ADV'D IF 361 IS OK & IF CAN CONTINUE TO WORK THEN SHE WILL BE THE UNIT GOING TO
THE SCN

HAZ MAT 21 IS OSC @ 2210

****LPD HAS A SITUATION ON QUARRY RD REF THIS COMPANIES OTHER FACILITY ---MALE

SCREAMING OUTSIDE--MAINTENANCE CALLED IT IN @ 2200

HAZ 27 IS OSC @ 2215

CHF 641 INSERV @ 2217

HAZ 18 INSERVICE@ 2217

HAZ 36 INSER @ 2218

WIND SPEED DURING INCIDENT WAS CALM--NO INDICATION OF ANY DIRECTION OR SPEED

CAPT 641 CLEAR OF THE SCENE 2228 HE BELEIVES NATURAL GAS

HAZMAT UNITS ARE NOW CLEARING 2228

361 ADV @ 2229 -- HAS 37 SHUT DOWN N/O 256

BT 632 INSERVICE @ 2233

CHF 610 INSERVICE @ 2236

SHELL BEACH/204.....CLOUD SPOTTED BY E631--WATHER RELATED @ 2240

Disposition

Comments:

GOG:

Equipment:

Alerts:

Range: From: 7970 To: 8089
ELECTRIC: SCP
PHONE: VER
CABLE: TWCL
WATER: WELL

Unit	Car No.	Date	Time	Status	Log Entry
------	---------	------	------	--------	-----------

Fairfield County Sheriff's Office

Run: 1/14/2010 9:11:21

DETAIL CALL SHEET

Page 3 of 5

_INCD	01/09/10 21:36:52 INC	Structure Fire - 8040.0 LANCASTER-NEWARK RD NE WALNUT TWP - , M621 - M 621 ADV TO TONE AS A FULL STRUCTURE CARD---REF TO POSS HAZ MAT RUN CHF 621 ENR @ 2139 HAZ 36 ENR @ 2140 HAZ MAT TONED @ 2142 CHF 621 OSC @ 2142 CAPT 641 @ 2144 LT 632 IS ONSCENE 2146 CHF 610 OSC @ 2147 HAZ MAT 21 ENR @ 2152 HAZ MAT 31 @ 2150 LITCHCEM IS THE BUSINESS PER THURSTON @ 2152 37 SHUTDOWN ON THE NORTH END PER THURSTON CREW @ 2153 CHF ADV'D DOESN'T SMELL ANY ODOR @ 2153 CAPT 641 OSC @2153 THURSTON FD REQ'D TO CONTACT ED GREEN REF TO HIM GOING TO THE SCN -- D44 CONTACTED ED GREEN @ 2157 -- MSG LEFT ED GREEN---ENR 20 MIN ETA @ 2202 ED GREENS P/S IS 503-2328---CONNECT COMMAND IN 10 MINS FROM 2205 ED GREEN ADV TOX CO PRODUCES BATTERIES---UNK WHAT WOULD CAUSE A CHEMICAL CLOUD S236 ADV'D IF 361 IS OK & IF CAN CONTINUE TO WORK THEN SHE WILL BE THE UNIT GOING TO THE SCN HAZ MAT 21 IS OSC @ 2210 ****LPD HAS A SITUATION ON QUARRY RD REF THIS COMPANIES OTHER FACILITY ---MALE SCREAMING OUTSIDE--MAINTENANCE CALLED IT IN @ 2200 HAZ 27 IS OSC @ 2215 CHF 641 INSERV @ 2217 HAZ 18 INSERVICE@ 2217 HAZ 36 INSER @ 2218 WIND SPEED DURING INCIDENT WAS CALM--NO INDICATION OF ANY DIRECTTION OR SPEED CAPT 641 CLEAR OF THE SCENE 2228 HE BELEIVES NATURAL GAS HAZMAT UNITS ARE NOW CLEARING 2228 361 ADV @ 2229 -- HAS 37 SHUT DOWN N/O 256 BT 632 INSERVICE @ 2233 CHF 610 INSERVICE @ 2236 SHELL BEACH/204.....CLOUD SPOTTED BY E631--WATHER RELATED @ 2240
R621	R621	01/09/10 21:39:11 Dispatched 8110.0 LANCASTER-NEWARK RD NE WALNUT
E631	E631	01/09/10 21:39:11 Dispatched 8110.0 LANCASTER-NEWARK RD NE WALNUT
E621	E621	01/09/10 21:39:11 Dispatched 8110.0 LANCASTER-NEWARK RD NE WALNUT
L610	L610	01/09/10 21:39:11 Dispatched 8110.0 LANCASTER-NEWARK RD NE WALNUT
R610	R610	01/09/10 21:39:11 Dispatched 8110.0 LANCASTER-NEWARK RD NE WALNUT
T621	T621	01/09/10 21:39:11 Dispatched 8110.0 LANCASTER-NEWARK RD NE WALNUT
M621	M621	01/09/10 21:39:11 Dispatched 8110.0 LANCASTER-NEWARK RD NE WALNUT

Fairfield County Sheriff's Office

Run: 1/14/2010 9:11:21

DETAIL CALL SHEET

Page 4 of 5

R621	R621	01/09/10 21:40:37 EnRoute	8110.0 LANCASTER-NEWARK RD NE	WALNUT
L610	L610	01/09/10 21:43:06 EnRoute	8110.0 LANCASTER-NEWARK RD NE	WALNUT
M632	M632	01/09/10 21:43:15 Dispatched	8110.0 LANCASTER-NEWARK RD NE	WALNUT
M632	M632	01/09/10 21:43:15 EnRoute	8110.0 LANCASTER-NEWARK RD NE	WALNUT
M621	M621	01/09/10 21:43:19	Reset Enroute Time Check	
T621	T621	01/09/10 21:43:21	Reset Enroute Time Check	
R610	R610	01/09/10 21:43:24	Reset Enroute Time Check	
E631	E631	01/09/10 21:43:26	Reset Enroute Time Check	
E621	E621	01/09/10 21:43:28	Reset Enroute Time Check	
E621	E621	01/09/10 21:45:50 EnRoute	8110.0 LANCASTER-NEWARK RD NE	WALNUT
R621	R621	01/09/10 21:46:11 On Scene	8110.0 LANCASTER-NEWARK RD NE	WALNUT
R610	R610	01/09/10 21:46:28	Reset Enroute Time Check	
R621	R621	01/09/10 21:46:30 On Scene	8110.0 LANCASTER-NEWARK RD NE	WALNUT
E631	E631	01/09/10 21:46:31	Reset Enroute Time Check	
T621	T621	01/09/10 21:46:32	Reset Enroute Time Check	
M621	M621	01/09/10 21:46:34	Reset Enroute Time Check	
E631	E631	01/09/10 21:47:45 EnRoute	8110.0 LANCASTER-NEWARK RD NE	WALNUT
E631	E631	01/09/10 21:47:45 On Scene	8110.0 LANCASTER-NEWARK RD NE	WALNUT
R610	R610	01/09/10 21:49:36	Reset Enroute Time Check	
T621	T621	01/09/10 21:49:41	Reset Enroute Time Check	
M621	M621	01/09/10 21:49:44	Reset Enroute Time Check	
R610	R610	01/09/10 21:52:56	Reset Enroute Time Check	
T621	T621	01/09/10 21:52:58	Reset Enroute Time Check	
M621	M621	01/09/10 21:53:00	Reset Enroute Time Check	
R610	R610	01/09/10 21:56:10	Reset Enroute Time Check	
T621	T621	01/09/10 21:56:12	Reset Enroute Time Check	
M621	M621	01/09/10 21:56:15	Reset Enroute Time Check	
R610	R610	01/09/10 21:59:18	Reset Enroute Time Check	
T621	T621	01/09/10 21:59:20	Reset Enroute Time Check	
M621	M621	01/09/10 21:59:22	Reset Enroute Time Check	
R610	R610	01/09/10 22:03:05	Reset Enroute Time Check	
T621	T621	01/09/10 22:03:07	Reset Enroute Time Check	
M621	M621	01/09/10 22:03:10	Reset Enroute Time Check	
R610	R610	01/09/10 22:06:41	Reset Enroute Time Check	
T621	T621	01/09/10 22:06:43	Reset Enroute Time Check	
M621	M621	01/09/10 22:06:45	Reset Enroute Time Check	
M621	M621	01/09/10 22:09:50 Cleared	8040.0 LANCASTER-NEWARK RD NE	WALNUT
R610	R610	01/09/10 22:09:55	Reset Enroute Time Check	
T621	T621	01/09/10 22:09:57	Reset Enroute Time Check	
T621	T621	01/09/10 22:11:42 EnRoute	8040.0 LANCASTER-NEWARK RD NE	WALNUT
R610	R610	01/09/10 22:12:59	Reset Enroute Time Check	
R641		01/09/10 22:15:32 Dispatched	8040.0 LANCASTER-NEWARK RD NE	WALNUT
R641		01/09/10 22:15:32 EnRoute	8040.0 LANCASTER-NEWARK RD NE	WALNUT
R610	R610	01/09/10 22:16:10	Reset Enroute Time Check	
R641		01/09/10 22:17:05 In Service	8040.0 LANCASTER-NEWARK RD NE	WALNUT TWP

Fairfield County Sheriff's Office

Run: 1/14/2010 9:11:21

DETAIL CALL SHEET

Page 5 of 5

R610	R610	01/09/10 22:17:10 In Quarters	8040.0 LANCASTER-NEWARK RD NE WALNUT
L610	L610	01/09/10 22:19:00 On Scene	8040.0 LANCASTER-NEWARK RD NE WALNUT
E621	E621	01/09/10 22:19:05 On Scene	8040.0 LANCASTER-NEWARK RD NE WALNUT
T621	T621	01/09/10 22:19:07 On Scene	8040.0 LANCASTER-NEWARK RD NE WALNUT
M632	M632	01/09/10 22:19:11 On Scene	8040.0 LANCASTER-NEWARK RD NE WALNUT
361	R16	01/09/10 22:19:19 Dispatched	8040.0 LANCASTER-NEWARK RD NE WALNUT
361	R16	01/09/10 22:19:19 EnRoute	8040.0 LANCASTER-NEWARK RD NE WALNUT
361	R16	01/09/10 22:21:18 On Scene	8040.0 LANCASTER-NEWARK RD NE WALNUT
L610	L610	01/09/10 22:32:55 In Service	8040.0 LANCASTER-NEWARK RD NE WALNUT TWP
E631	E631	01/09/10 22:33:31 In Service	8040.0 LANCASTER-NEWARK RD NE WALNUT TWP
M621	M621	01/09/10 22:36:13 Dispatched	8040.0 LANCASTER-NEWARK RD NE WALNUT
M621	M621	01/09/10 22:36:13 EnRoute	8040.0 LANCASTER-NEWARK RD NE WALNUT
M621	M621	01/09/10 22:36:13 On Scene	8040.0 LANCASTER-NEWARK RD NE WALNUT
361	R16	01/09/10 22:37:19 Cleared	8040.0 LANCASTER-NEWARK RD NE WALNUT
L610	L610	01/09/10 22:40:22 In Quarters	8040.0 LANCASTER-NEWARK RD NE WALNUT
M632	M632	01/09/10 22:40:38 In Service	8040.0 LANCASTER-NEWARK RD NE WALNUT TWP
M621	M621	01/09/10 22:40:41 In Service	8040.0 LANCASTER-NEWARK RD NE WALNUT TWP
T621	T621	01/09/10 22:40:46 In Service	8040.0 LANCASTER-NEWARK RD NE WALNUT TWP
R621	R621	01/09/10 22:40:51 In Service	8040.0 LANCASTER-NEWARK RD NE WALNUT TWP
E621	E621	01/09/10 22:40:53 In Service	8040.0 LANCASTER-NEWARK RD NE WALNUT TWP
E631	E631	01/09/10 22:45:12 In Quarters	8040.0 LANCASTER-NEWARK RD NE WALNUT
M621	M621	01/09/10 22:48:33 In Quarters	8040.0 LANCASTER-NEWARK RD NE WALNUT
R621	R621	01/09/10 22:54:05 In Quarters	8040.0 LANCASTER-NEWARK RD NE WALNUT
E621	E621	01/09/10 23:05:57 In Quarters	8040.0 LANCASTER-NEWARK RD NE WALNUT
T621	T621	01/09/10 23:06:01 In Quarters	8040.0 LANCASTER-NEWARK RD NE WALNUT
R641		01/09/10 23:07:56 In Quarters	8040.0 LANCASTER-NEWARK RD NE WALNUT
M632	M632	01/09/10 23:07:59 In Quarters	8040.0 LANCASTER-NEWARK RD NE WALNUT

Fairfield County Sheriff's Office

Run: 1/14/2010 9:10:53

DETAIL CALL SHEET

Page 1 of 3

Call No.: 10 0000001262 Type: HAZMAT CALLOUT

Date/Time 01/09/2010 21:42:07
Call Taker Done**Incident**Address: 8110.00 LANCASTER-NEWARK RD NE Suite:
WALNUT TWP OH 43046

Cross St./Intersect.: ST RT 256 & RR TRACKS

Caller:Address: Suite:
Phone:**Contact:**

How

Received: RAD Beat/Dist: 15 Disposition: Signal O

Report No.: Fire Report No.: EMS Report No.:

Dispatcher: DIS46 ESN: 366 Map Ref:

Comments: REF TO THURSTON HAVING A HAZMAT ISSUE AND REQ A FULL ASSIGNMENT FOR A STRUCTURE
FIRE

2144 SHAWN SCEINSCHIBER ENR TO GREENFIELD FOR TRUCK

HAZ MAT 641 ADV ENR 2158

BT 631 OSC @ 2150

2153 HZ U 39 ENR FROM BREMEN

M 621 ADV TO TONE AS A FULL STRUCTURE CARD---REF TO POSS HAZ MAT RUN

CHF 621 ENR @ 2139

HAZ 36 ENR @ 2140

HAZ MAT TONED @ 2142

CHF 621 OSC @ 2142

CAPT 641 @ 2144

LT 632 IS ONSCENE 2146

CHF 610 OSC @ 2147

HAZ MAT 21 ENR @ 2152

HAZ MAT 31 @ 2150

LITCHCEM IS THE BUSINESS PER THURSTON @ 2152

37 SHUTDOWN ON THE NORTH END PER THURSTON CREW @ 2153

CHF ADV'D DOESN'T SMELL ANY ODOR @ 2153

CAPT 641 OSC @2153

THURSTON FD REQ'D TO CONTACT ED GREEN REF TO HIM GOING TO THE SCN -- D44

CONTACTED ED GREEN @ 2157 -- MSG LEFT

ED GREEN---ENR 20 MIN ETA @ 2202

ED GREENS P/S IS 503-2328---CONNECT COMMAND IN 10 MINS FROM 2205

ED GREEN ADV TOX CO PRODUCES BATTERIES---UNK WHAT WOULD CAUSE A CHEMICAL CLOUD

S236 ADV'D IF 361 IS OK & IF CAN CONTINUE TO WORK THEN SHE WILL BE THE UNIT GOING TO
THE SCN

HAZ MAT 21 IS OSC @ 2210

****LPD HAS A SITUATION ON QUARRY RD REF THIS COMPANIES OTHER FACILITY ---MALE

SCREAMING OUTSIDE--MAINTENANCE CALLED IT IN @ 2200

HAZ 27 IS OSC @ 2215

CHF 641 INSERV @ 2217

HAZ 18 INSERVICE@ 2217

HAZ 36 INSER @ 2218

WIND SPEED DURING INCIDENT WAS CALM--NO INDICATION OF ANY DIRECTION OR SPEED

CAPT 641 CLEAR OF THE SCENE 2228 HE BELEIVES NATURAL GAS

HAZMAT UNITS ARE NOW CLEARING 2228

361 ADV @ 2229 -- HAS 37 SHUT DOWN N/O 256

BT 632 INSERVICE @ 2233

CHF 610 INSERVICE @ 2236

SHELL BEACH/204.....CLOUD SPOTTED BY E631--WATHER RELATED @ 2240

Disposition

Comments:

GOG:

Equipment:

Alerts:

Range: From: 8090 To: 8374

Unit	Car No.	Date	Time	Status	Log Entry
------	---------	------	------	--------	-----------

Fairfield County Sheriff's Office

Run: 1/14/2010 9:10:53

DETAIL CALL SHEET

Page 3 of 3

_INCD

01/09/10 21:42:07 INC

HAZMAT CALLOUT - 8110.0 LANCASTER-NEWARK
RD NE WALNUT TWP - , - REF TO THURSTON HAVING
A HAZMAT ISSUE AND REQ A FULL ASSIGNMENT FOR
A STRUCTURE FIRE
2144 SHAWN SCEINSCHRIEBER ENR TO GREENFIELD
FOR TRUCK
HAZ MAT 641 ADV ENR 2158
BT 631 OSC @ 2150
2153 HZ U 39 ENR FROM BREMEN
M 621 ADV TO TONE AS A FULL STRUCTURE
CARD---REF TO POSS HAZ MAT RUN
CHF 621 ENR @ 2139
HAZ 36 ENR @ 2140
HAZ MAT TONED @ 2142
CHF 621 OSC @ 2142
CAPT 641 @ 2144
LT 632 IS ONSCENE 2146
CHF 610 OSC @ 2147
HAZ MAT 21 ENR @ 2152
HAZ MAT 31 @ 2150
LITCHCEM IS THE BUSINESS PER THURSTON @ 2152
37 SHUTDOWN ON THE NORTH END PER THURSTON
CREW @ 2153
CHF ADV'D DOESN'T SMELL ANY ODOR @ 2153
CAPT 641 OSC @2153
THURSTON FD REQ'D TO CONTACT ED GREEN REF
TO HIM GOING TO THE SCN -- D44 CONTACTED ED
GREEN @ 2157 -- MSG LEFT
ED GREEN---ENR 20 MIN ETA @ 2202
ED GREENS P/S IS 503-2328---CONNECT COMMAND IN
10 MINS FROM 2205
ED GREEN ADV TOX CO PRODUCES
BATTERIES---UNK WHAT WOULD CAUSE A CHEMICAL
CLOUD
S236 ADV'D IF 361 IS OK & IF CAN CONTINUE TO
WORK THEN SHE WILL BE THE UNIT GOING TO THE
SCN
HAZ MAT 21 IS OSC @ 2210
****LPD HAS A SITUATION ON QUARRY RD REF THIS
COMPANIES OTHER FACILITY ---MALE SCREAMING
OUTSIDE--MAINTENANCE CALLED IT IN @ 2200
HAZ 27 IS OSC @ 2215
CHF 641 INSERV @ 2217
HAZ 18 INSERVICE@ 2217
HAZ 36 INSER @ 2218
WIND SPEED DURING INCIDENT WAS CALM--NO
INDICATION OF ANY DIRECTTION OR SPEED
CAPT 641 CLEAR OF THE SCENE 2228 HE BELEIVES
NATURAL GAS
HAZMAT UNITS ARE NOW CLEARING 2228
361 ADV @ 2229 -- HAS 37 SHUT DOWN N/O 256
BT 632 INSERVICE @ 2233
CHF 610 INSERVICE @ 2236
SHELL BEACH/204.....CLOUD SPOTTED BY
E631--WATHER RELATED @ 2240

Facility
Chem Cloud

Fairfield County Sheriff's Office

Run: 1/14/2010 9:11:11

DETAIL CALL SHEET

Page 1 of 1

Call No.: 10 000001261 Type: Squad Run

Date/Time 01/09/2010 21:41:24

Call Taker Done 21:43:17

Incident

Address: 7971.00 MOLINE DR NE Suite:
THURSTON OH

Cross St./Intersect.: MAIN ST & DEAD END

Caller: OLETA OLETARAYV

Address: 7971 MOLINE DR Suite:
THURSTON OH 43157 Phone: 740-862-0443

Contact:

How

Received: 911 Beat/Dist: 15 Disposition: Non Transport

Report No.: Fire Report No.: EMS Report No.:

Dispatcher: DIS49 ESN: 271 Map Ref:

Comments: CALLER HAS TWO IND MALE AND FEMALE THAT DROVE THRU A WHITE CLOUD AT LIMPCO AT CONRNER OF 256 AND 37 DRY THROAT TROUBLE BREATHING THEY WILL BE AT ABOVE LOCATION

Disposition
Comments:

GOG:

Equipment:

Alerts:

Range: From: 7908 To: 7990

Unit	Car No.	Date	Time	Status	Log Entry
_INCD		01/09/10	21:41:24	INC	Squad Run - 7971.0 MOLINE DR NE THURSTON - OLETA OLETARAYVEN, - CALLER HAS TWO IND MALE AND FEMALE THAT DROVE THRU A WHITE CLOUD AT LIMPCO AT CONRNER OF 256 AND 37 DRY THROAT TROUBLE BREATHING THEY WILL BE AT ABOVE LOCATION
M631	M631	01/09/10	21:47:34	Dispatched	7971.0 MOLINE DR NE THURSTON
M631	M631	01/09/10	21:50:41		Reset Enroute Time Check
M631	M631	01/09/10	21:51:30	EnRoute	7971.0 MOLINE DR NE THURSTON
M631	M631	01/09/10	21:58:13	On Scene	7971.0 MOLINE DR NE THURSTON
M631	M631	01/09/10	22:12:43	In Service	7971.0 MOLINE DR NE THURSTON
M631	M631	01/09/10	22:21:56	In Quarters	7971.0 MOLINE DR NE THURSTON