



FCSOT HAZ MAT - INCIDENT WORKSHEET

IDENTIFY * ISOLATE * MITIGATE * TERMINATE

Address / Location STATE ROUTE 37 BETWEEN COUNTY LINE RD. AND PERAY / FAIRFIELD COUNTIES LINE	Owner/Responsible Party Name/Address: MUTUAL AID TO BREMEN / OHIO HIGHWAY PATROL
PLACARD INFO: N/A	SHIPPING PAPERS / LADING N/A
DOT RESPONSE GUIDE # PAGE # N/A	

HAZARD	RESOURCES	MATERIAL DATA
Wind Direction N/A	EMA office 654-4357	Name CHEMICALS FOR PRODUCE METH
Entry JIT KRONER	Jon 438-5304/Christy 438-5096	I.D.# N/A
Decon N/A	Columbus Fire HM 4/Alarm Office 614 221-2345	LEL N/A
Haz Mat EMS N/A	Surrounding county Hazmat Teams	UEL N/A
Perimeter / Zones APPROX 100 YDS FROM BREN OCEAN	PUCO Hazmat hotline 800 642 3443	Medical / Rehab M-541
Medical / Rehab M-541	EPA 1 800 282 9378	Evacuation Location N/A
Evacuation Location N/A	Chemtrec 1 800 424 9300	Backup N/A
Backup N/A	Poison Control 1 800 222 1222	Haz Mat Safety Officer JIT KRONER
Haz Mat Safety Officer JIT KRONER	Fairfield County Health 24 hour pager 734 0205	Scene Safety N/A
Scene Safety N/A	ODH / Radiological 800 625 7100	Research N/A
Research N/A	ODOT / Ohio Highway Patrol 653-1523	Accountability R-541
Accountability R-541	DOT Response Guide	SUPPORT Staging — Air Supply — Rehab — Red Cross — Gas — Electric — Water —
OTHER INFO: Reported MIA To BREMEN on possible Meth Lab in trunk of vehicle upon arrival I spoke with Chief 540 advised of situation. Looked at pictures from OSP. Went and physically looked. All chemicals used to produce meth not actually cooking. F.H.M.C. arrived on scene. All FCSOT members in service after FHMC inventoried vehicle.		
WMD EVENT		
Law Enforcement		
52 nd WMD/CST 1-866-496-3278		
Bomb Squad / Secondary Devices		
Radiation Monitoring		

DO NOT PAY Responders NO BILL

FILE ONLY

On Scene FCSOT Haz Mat personnel

UNIT	Assign	Unit	Assign	UNIT	Assign	Unit	Assign
CADT 641	JF KRANICH	36	T. Gamy				
13	A. SLIVKA	37	C. Murdoch				
25	S. STEINSCHEIDT						
UNIT	Assign 1	Assign 2	Assign 3	UNIT	Assign 1	Assign 2	Assign 3

HAZARDOUS MATERIALS CLASSIFICATION



BUILDING PLACARD

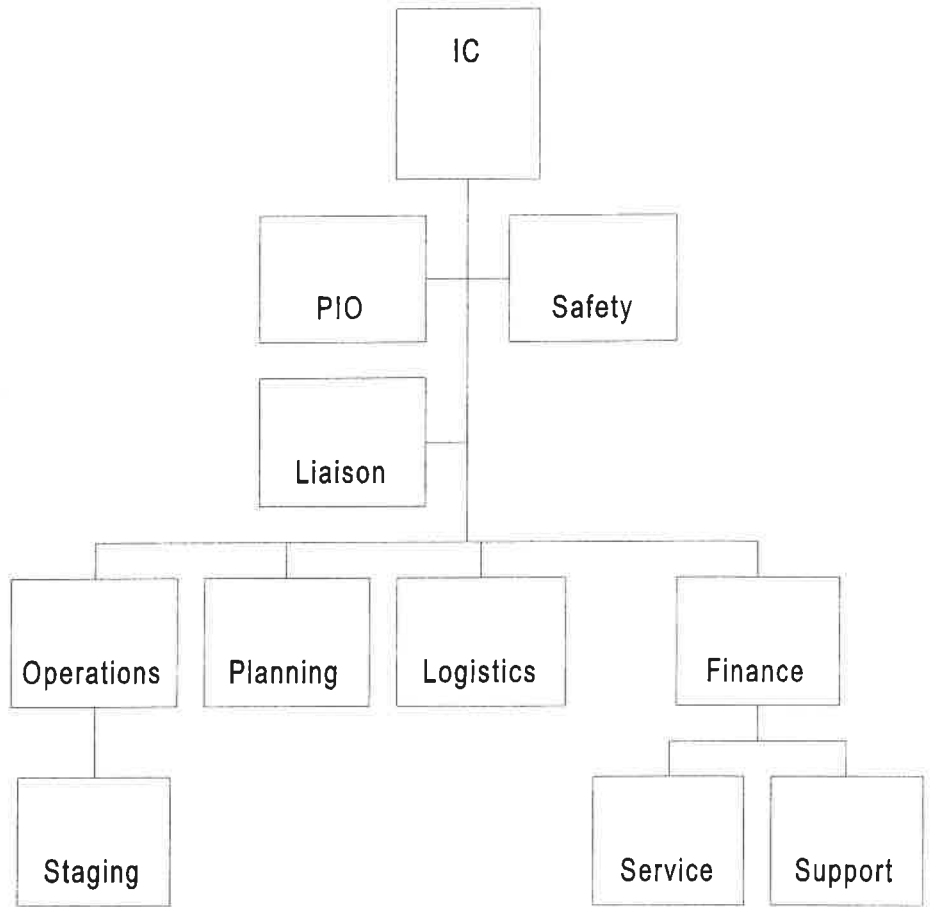

All members 2 HRS

Truck 2 HRS

Fairfield County Sheriff's Office

Run Date: 2010/01/15 Time: 2:38:25

Call No.: 10 2001 Type: Fire Service Run Date/Time: 2010/01/15 0:16:26

Incident

Law Report#: 0--000000

Address: 0 COUNTY LINE RD NE Suite:
RUSH CREEK TWP OH 43130

Cross St./Intersect.: COUNTY LINE RD NE / LANCASTER-NEW LEXINGTON RD NE

Caller: , OSP

Address: Suite:
Phone:

Contact:

How Received: PHO Beat/Dist: 14 Disposition:

Report No.: 0 0

Dispatcher DIS45

ESN 268

Map Ref

Comments:

OSP OUT WITH POSSIBLE METH LAB--ROAD CLOSED AND TRAFFIC IS DIVERTING

WHITE FORD 4DR

0018--218 (OIC) ADV

0019--CONTACTED TNORRIS WITH MCU---MESG LEFT

0020 TNORRIS CALLED IN AND WAS ADV AND ADV HE WILL BE ENR.

FIRE DEPT REQ HAZMAT SEE CAD#2003 FOR HAZMAT CALL OUT.

126-ENR TO HIS S25 FOR EQUIP THEN TO THE SCENE

0120---MC501 ALSO ENR WITH 126 TO THE SCENE

Disposition Comments:

GOG:

Equipment:

Alerts:

Range:

JT KRAMER
A SLIVKA
S. STEINSCHEIBER
T. GARY
C. MURDOCK

UNIT	DATE	TIME	STATUS	RADIO LOG
ME541	2010/01/15	0:19:32	Dispatched	COUNTY LINE RD NE / LANCASTER
ME541	2010/01/15	0:22:37		Reset Enroute Time Check
ME541	2010/01/15	0:25:48		Reset Enroute Time Check
ME541	2010/01/15	0:28:53		Reset Enroute Time Check
R541	2010/01/15	0:31:25	Dispatched	COUNTY LINE RD NE / LANCASTER
R541	2010/01/15	0:31:25	EnRoute	COUNTY LINE RD NE / LANCASTER
ME541	2010/01/15	0:32:05		Reset Enroute Time Check
S541	2010/01/15	0:32:10	Dispatched	COUNTY LINE RD NE / LANCASTER
S541	2010/01/15	0:32:10	EnRoute	COUNTY LINE RD NE / LANCASTER
R541	2010/01/15	0:33:39	On Scene	COUNTY LINE RD NE / LANCASTER
S541	2010/01/15	0:36:26	On Scene	COUNTY LINE RD NE / LANCASTER
ME541	2010/01/15	0:37:34	In Service	COUNTY LINE RD NE RUSH CREEK
ME541	2010/01/15	0:37:36	In Quarters	COUNTY LINE RD NE / LANCASTER
R641	2010/01/15	0:37:44	Dispatched	COUNTY LINE RD NE / LANCASTER
R641	2010/01/15	0:40:49		Reset Enroute Time Check
350	2010/01/15	0:41:21	Dispatched	COUNTY LINE RD NE / LANCASTER
350	2010/01/15	0:41:52	EnRoute	COUNTY LINE RD NE / LANCASTER
R641	2010/01/15	0:43:54		Reset Enroute Time Check
126	2010/01/15	0:44:56	Dispatched	COUNTY LINE RD NE / LANCASTER
126	2010/01/15	0:44:56	EnRoute	COUNTY LINE RD NE / LANCASTER
R641	2010/01/15	0:47:05		Reset Enroute Time Check
R641	2010/01/15	0:49:02	EnRoute	COUNTY LINE RD NE / LANCASTER
350	2010/01/15	0:56:20	On Scene	COUNTY LINE RD NE / LANCASTER

R641	2010/01/15	1:12:08	On Scene	COUNTY LINE RD NE / LANCASTER
126	2010/01/15	1:34:26	On Scene	COUNTY LINE RD NE / LANCASTER
R641	2010/01/15	2:09:55	In Service	COUNTY LINE RD NE RUSH CREEK
R541	2010/01/15	2:13:47	In Service	COUNTY LINE RD NE RUSH CREEK
S541	2010/01/15	2:13:47	In Service	COUNTY LINE RD NE RUSH CREEK
R541	2010/01/15	2:18:01	In Quarters	COUNTY LINE RD NE / LANCASTER
S541	2010/01/15	2:18:03	In Quarters	COUNTY LINE RD NE / LANCASTER
350	2010/01/15	2:25:18	Cleared	COUNTY LINE RD NE / LANCASTER
R641	2010/01/15	2:38:17	In Quarters	COUNTY LINE RD NE / LANCASTER

Fairfield County Sheriff's Office

Run Date: 2010/01/15 Time: 2:38:37

Call No.: 10 2003 Type: HAZMAT CALLOUT Date/Time: 2010/01/15 0:27:55

Incident

Law Report#: 0--000000

Address: 0 COUNTY LINE RD NE Suite:
RUSH CREEK TWP OH 43130

Cross St./Intersect.: COUNTY LINE RD NE / LANCASTER-NEW LEXINGTON RD NE

Caller: ,

Address: Suite:
Phone:

Contact:

How Received: NA Beat/Dist: 14 Disposition: Log Entry Only

Report No.: 0 0

Dispatcher DIS40

ESN 268

Map Ref

Comments:

STATE HIGHWAY PATROL IS OUT WITH POSSIBLE MOBILE METH LAB.

HAZMAT UNIT 36 ENR TO SCENE AT 0035

CAPT641 ENR TO STA 560

HAZMAT 13 ENR TO SCENE AT 0037

0037--HM25 ENR TO STA 560

AT 0039 CAPT641 ADV TO HAVE ALL ADDITIONAL PERSONNEL GO TO

THE SCENE HE IS PICKING UP THE TRUCK. PAGERS WERE RESET

OFF ADVISING OF THIS.

HM 25 OSC AT 0058

HM 37 OSC AT 0105HM 36 OSC AT 0106

AT 0209 CAPT 641 ADV ALL UNITS ARE BACK IN SERVICE

Disposition Comments:

GOG:

Equipment:

Alerts:

Range:

UNIT	DATE	TIME	STATUS	RADIO LOG	
_INCD	2010/01/15	0:27:55	INC	HAZMAT CALLOUT	COU