



FCSOT

HAZ MAT - INCIDENT WORKSHEET

IDENTIFY * ISOLATE * MITIGATE * TERMINATE

Address / Location 6175 Old Logan Rd	Owner/Responsible Party Name/Address: Columbia Gas 6175 Old Logan Rd
PLACARD INFO: UNKNOWN	SHIPPING PAPERS / LADING N/A
DOT RESPONSE GUIDE # 131 PAGE # 208 & 209	

HAZARD	RESOURCES	MATERIAL DATA
Wind Direction <i>ENE @ 6MPH</i>	EMA office 654-4357	Name <i>METHANOL</i>
Entry <i>N/A</i>	Jon 438-5304/Christy 438-5096	
Decon <i>N/A</i>	Columbus Fire HM 4/Alarm Office 614 221-2345	I.D.# <i>1971</i>
Haz Mat EMS <i>N/A</i>	Surrounding county Hazmat Teams	LEL <i>N/A NO READING</i>
Perimeter / Zones <i>100' x 100' AREA OF SPILL</i>	PUCO Hazmat hotline 800 642 3443	UEL <i>N/A NO READING</i>
Medical / Rehab <i>S-531</i>	EPA 1 800 282 9378	Specific Gravity <i>---</i>
Evacuation Location <i>N/A</i>	Chemtrec 1 800 424 9300	Vapor Density <i>---</i>
	Poison Control 1 800 222 1222	Readings <i>---</i>
Backup <i>N/A</i>	Fairfield County Health Dept. 653-4489 24 hour pager 734 0205	
Haz Mat Safety Officer <i>J.T. Kanner</i>	ODH / Radiological 800-523-4439	
Scene Safety <i>Berne</i>	ODOT / Ohio Highway Patrol 653-1523	
Research	DOT Response Guide	SUPPORT
Accountability <i>E-531</i>	Law Enforcement	Staging <i>---</i>
WMD EVENT	OTHER INFO: <i>Response N/A to Berne on a Methanol spill. Berne twp. had talked to BBV who was already there. I arrived on scene met with fire command and BBV and Columbia Gas. they had already spoke to EPA. was advised to clean up what they could and not move any dirt until daybreak tomorrow. We used Mb 140 to monitor air. Found nothing. Columbia Gas repr. and BBV decided to dilute methanol and suck it up with a vac truck. Haz mat units in service.</i>	Air Supply <i>---</i>
		Rehab <i>---</i>
		Red Cross <i>---</i>
		Gas <i>---</i>
		Electric <i>---</i>
		Water <i>---</i>
Law Enforcement		
52 nd WMD/CST 1-866-496-3278		
Bomb Squad / Secondary Devices		
Radiation Monitoring		

On Scene FCSOT Haz Mat personnel

UNIT	Assign	Unit	Assign	UNIT	Assign	Unit	Assign
COO7 641	J.T. KUNWAL	21	G. ROBACK	36	T. Gony		
LT. 641	D. Simpson	24	D. Petrus	39	S. Felty		
20	W. WITTELY	23	J. Anspaugh				
UNIT	Assign 1	Assign 2	Assign 3	UNIT	Assign 1	Assign 2	Assign 3

HAZARDOUS MATERIALS CLASSIFICATION



BUILDING PLACARD

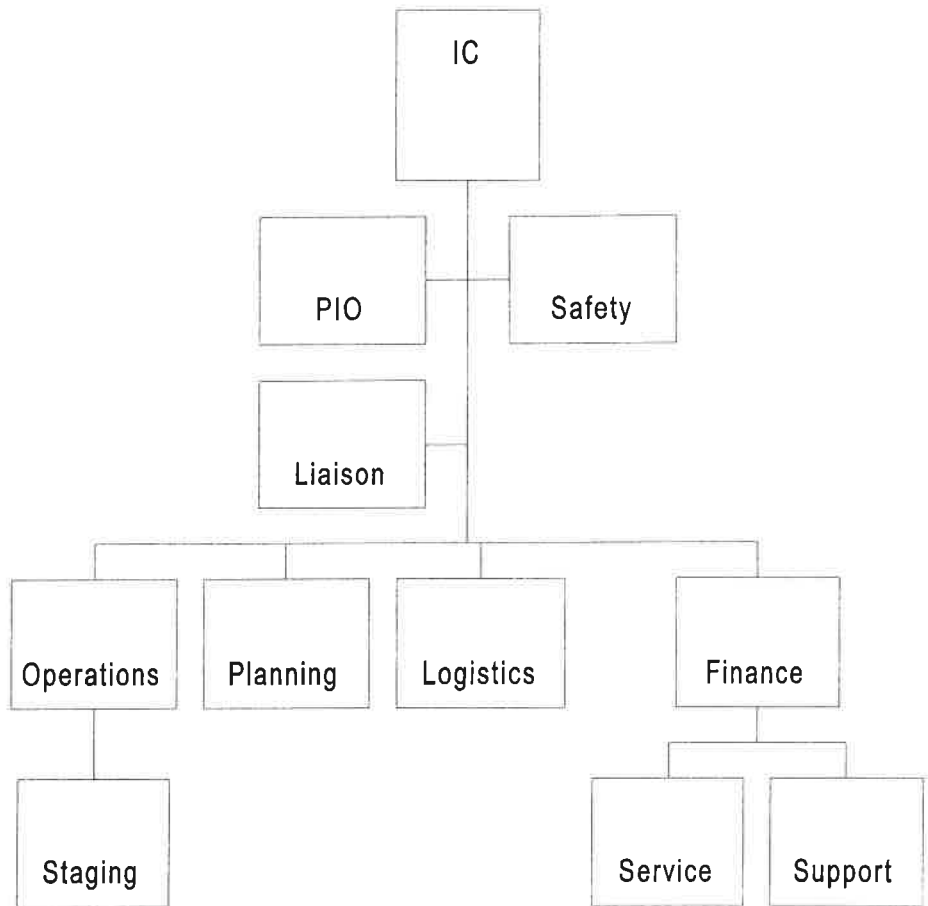

All members 2 hrs

Truck hours 2 hours

Fairfield County Sheriff's Office

Run Date: 2010/01/20 Time: 23:27:40

Call No.: 10 2793 Type: Fire Service Run Date/Time: 2010/01/20 21:12:20

Incident COLUMBIA GAS TRANSMISSION

Law Report#: 0--000000

Address: 6175 OLD LOGAN RD SE Suite:
BERNE TWP OH

Cross St./Intersect.: PUMP STATION RD & SHARP RD

Caller: LAPE, VICK

Address: Suite:
Phone: 000-746-2300

Contact:

How Received: PHO Beat/Dist: 14 Disposition:

Report No.: 0 0

Dispatcher DIS44

ESN 245

Map Ref

Comments:

CALLER IS REQ F.D. REF A METHONOL SPILL -- NO IMMEDIATE

EMERGENCY -- NEED SOMEWHERE THERE FOR TRFK CONTROL &

SOMEONE THERE IN CASE IT LIGHTS UP & CAUSES A FIRE

NEED AN ENGINE & GRASS TRUCK -- CALLER IS W/BERNE F.D.

LT 536 ENR TO STATION @ 2116--AS WELL AS BERNE 10

LT 535 ENR TO STATION @ 2117

ST 530 ADV RESP MOMENTARILY @ 2119

LT 535 WILL HAVE COMMAND @ 2125

JEREMY W/ HAZMAT CALLED IN @ 2127 -- ADV'D TO LET LT 536

KNOW

CAPT 641 ADV'D HE WILL BE RESP @ 2130

D44 SENT OUT A PAGE FOR ALL HAZMAT PER CAPT 641 REF TO HIM

ENR TO SCN ALSO FOR UNIT TO P/U TRUCK @ 2133

REQ LAW ENF REF TO ROAD CLOSURE ON OLD LOGAN---REF SHARP AND

BLUE VALLEY @ 2135

D44 CONTACTED OSP @ 2136 --

WIND SPEED IS EAST TO NORTHEAST 6 MPH @ 2136

HAZ MAT 30 ENR @ 2139--W TRUCK

HAZMAT LT 641 AND U 21 ENR @ 2142

D44 CONTACTED S236 @ 2143 TO ADVISE HIM -- HE ALREADY WAS

AWARE

HAZ MAT 39 ENR @ 2143

NATHAN WITH BERNE P.S. 740-808-2306 AND WAS CONNECTED WITH LT

HOFFMAN 2145

BERNE COMMAND ADV TO HAVE INCOMING HAZ UNITS ENTER ON TARKILN

@ 2150

HAZ LT 641 AND UNIT 21 OSC @ 2155

HAZ 39 OSC @ 2204

S45 UNITS WILL BE DIRECTED TO NATHAN--REF HE IS INCIDENT

COMMAND @ 2205

HAZ 36 OSC @ 2206

PER NATHAN WITH BERNE F.D. IF ANY NEWS MEDIA ARRIVES SEND

THEM TO INCIDENT COMMAND TO S17 WITH NATHAN AND THE PRESIDENT

OF COLUMBIA GAS REF THEIR P.R. PERSON 2207

CAPT 641 OSC @ 2211

PER POST 23---SPOKE W/ COMMAND POST--THEY ARE ADV S45'S ARE

TO STBY AT OLD LOGAN AND BLUE VALLEY----COMMAND WILL S17

THERE @ 2222

RICK STILLWELL WAS ADV REF TO ROAD CLOSURE SIGNS--HE ADV THEY

WILL BE PUT OUT @ 2243

FIRE COMMAND HAS RELEASED ALL HAZ MAT PERSONAL AND R641 INS

2304

Disposition Comments:

GOG:

Equipment:

Alerts:

LAW - PER SGT. SPRAGUE IF WE GET ANY 60/60A AT THIS 39 WE NEED TO SEND SOMEONE TO ATL FOR IT AND F.I ANYONE THAT MAY BE THERE. ALSO THE CAD ENTRY WHEN COMPLETE NEEDS FAXED TO HIM SO INFO CAN BE FORWARDED TO THE FBI. 4-13-07. -

Expiration Date:

HAZ - PER EMA THIS IS A HAZARDOUS SITE WITH HS 8
 24 HR # 1-800-835-7191 FAX # 740-746-2225
 1ST CONTACT - BEVERLEY DELONG PS/740-746-2218 E-MAIL
 BDELONG@NISOURCE.COM
 2ND CONTACT - MIKE MILBAUGH PS/740-746-2308
 MISC/DIESEL FUEL ONLY
 UPDATED 3-12-09 DIS15 - Expiration Date:

Range:

UNIT	DATE	TIME	STATUS	RADIO LOG
E531	2010/01/20	21:15:36	Dispatched	6175.0 OLD LOGAN RD SE BERNE
G531	2010/01/20	21:15:36	Dispatched	6175.0 OLD LOGAN RD SE BERNE
E531	2010/01/20	21:19:13		Reset Enroute Time Check
G531	2010/01/20	21:19:15		Reset Enroute Time Check
S531	2010/01/20	21:22:37	Dispatched	6175.0 OLD LOGAN RD SE BERNE
S531	2010/01/20	21:22:37	EnRoute	6175.0 OLD LOGAN RD SE BERNE
E531	2010/01/20	21:22:39		Reset Enroute Time Check
G531	2010/01/20	21:22:42		Reset Enroute Time Check
E531	2010/01/20	21:22:56	EnRoute	6175.0 OLD LOGAN RD SE BERNE
E531	2010/01/20	21:24:55	On Scene	6175.0 OLD LOGAN RD SE BERNE
G531	2010/01/20	21:26:04		Reset Enroute Time Check
G531	2010/01/20	21:29:35		Reset Enroute Time Check
S531	2010/01/20	21:31:27	On Scene	6175.0 OLD LOGAN RD SE BERNE
G531	2010/01/20	21:32:54	In Quarters	6175.0 OLD LOGAN RD SE BERNE
79	2010/01/20	21:35:07	Dispatched	6175.0 OLD LOGAN RD SE BERNE
79	2010/01/20	21:35:07	EnRoute	6175.0 OLD LOGAN RD SE BERNE
OSP	2010/01/20	21:37:20	Dispatched	6175.0 OLD LOGAN RD SE BERNE
OSP	2010/01/20	21:37:20	EnRoute	6175.0 OLD LOGAN RD SE BERNE
R641	2010/01/20	21:40:48	Dispatched	6175.0 OLD LOGAN RD SE BERNE
R641	2010/01/20	21:44:58		Reset Enroute Time Check
R641	2010/01/20	21:46:15	EnRoute	6175.0 OLD LOGAN RD SE BERNE
OSP	2010/01/20	21:52:35	On Scene	6175.0 OLD LOGAN RD SE BERNE
OSP	2010/01/20	21:52:47	At Hospital	BLUE VALLEY AND OLD LOGAN
79	2010/01/20	21:58:19	On Scene	6175.0 OLD LOGAN RD SE BERNE
G531	2010/01/20	22:03:28	Dispatched	6175.0 OLD LOGAN RD SE BERNE
G531	2010/01/20	22:03:28	EnRoute	6175.0 OLD LOGAN RD SE BERNE
G531	2010/01/20	22:03:28	On Scene	6175.0 OLD LOGAN RD SE BERNE
G531	2010/01/20	22:03:37	STA	SHARP/33
R641	2010/01/20	22:03:43	On Scene	6175.0 OLD LOGAN RD SE BERNE
E532	2010/01/20	22:50:27	Dispatched	6175.0 OLD LOGAN RD SE BERNE
E532	2010/01/20	22:50:27	EnRoute	6175.0 OLD LOGAN RD SE BERNE
E532	2010/01/20	22:54:32	On Scene	6175.0 OLD LOGAN RD SE BERNE
R641	2010/01/20	23:04:40	In Service	6175.0 OLD LOGAN RD SE BERNE T
299	2010/01/20	23:21:21	Dispatched	6175.0 OLD LOGAN RD SE BERNE
299	2010/01/20	23:21:21	EnRoute	6175.0 OLD LOGAN RD SE BERNE
G531	2010/01/20	23:25:06	In Quarters	6175.0 OLD LOGAN RD SE BERNE
R641	2010/01/20	23:26:06	In Quarters	6175.0 OLD LOGAN RD SE BERNE